



2020

NATIONAL REPAIR & REMODELING ESTIMATOR

by Albert S. Paxton

Online Preview

Download all of Craftsman's most popular costbooks for one low price with the Craftsman Site License. <http://www.CraftsmanSiteLicense.com>



- Turn your estimate into a bid.
- Turn your bid into a contract.
- ConstructionContractWriter.com



Craftsman Book Company
6058 Corte del Cedro, Carlsbad, CA 92011

Preface

The author has corresponded with manufacturers and wholesalers of building material supplies and surveyed retail pricing services. From these sources, he has developed Average Material Unit Costs which should apply in most parts of the country.

Wherever possible, the author has listed Average Labor Unit Costs which are derived from the Average Manhours per Unit, the Crew Size, and the Wage Rates used in this book. Please read How to Use This Book for a more in-depth explanation of the arithmetic.

If you prefer, you can develop your own local labor unit costs. You can do this by simply multiplying the Average Manhours per Unit by your local crew wage rates per hour. Using your actual local labor wage rates for the trades will make your estimate more accurate.

What is a realistic labor unit cost to one reader may well be low or high to another reader, because of variations in labor efficiency. The Average Manhours per Unit figures were developed by time studies at job sites around the country. To determine the daily production rate for the crew, divide the total crew manhours per day by the Average Manhours per Unit.

The subject topics in this book are arranged in alphabetical order, A to Z. To help you find specific construction items, there is a complete alphabetical index at the end of the book, and a main subject index at the beginning of the book.

This manual shows crew, manhours, material, labor and equipment cost estimates based on Large or Small Volume work, then a total cost and a total including overhead and profit. No single price fits all repair and remodeling jobs. Generally, work done on smaller jobs costs more per unit installed and work on larger jobs costs less. The estimates in this book reflect that simple fact. The two estimates you find for each work item show the author's opinion of the likely range of costs for most contractors and for most jobs. So, which cost do you use, High Volume or Low Volume?

The only right price is the one that gets the job and earns a reasonable profit. Finding that price always requires estimating judgment. Use Small Volume cost estimates when some or most of the following conditions are likely:

- The crews won't work more than a few days on site.
- Better quality work is required.
- Productivity will probably be below average.
- Volume discounts on materials aren't available.
- Bidding is less competitive.
- Your overhead is higher than most contractors.

When few or none of those conditions apply, use Large Volume cost estimates.

Credits and Acknowledgments

This book has over 12,000 cost estimates for 2020. To develop these estimates, the author and editors relied on information supplied by hundreds of construction cost authorities. We offer our sincere thanks to the contractors, engineers, design professionals, construction estimators,

American Standard Products
DAP Products
Outwater Plastic Industries
Con-Rock Concrete
Georgia Pacific Products

material suppliers and manufacturers who, in the spirit of cooperation, have assisted in the preparation of this 39th edition of the National Repair & Remodeling Estimator. Our appreciation is extended to those listed below.

Kohler Products
Wood Mode Cabinets
Transit Mixed Concrete
U.S. Gypsum Products
Henry Roofing Products

Special thanks to: Dal-Tile Corporation 1713 Stewart, Santa Monica, California

About the Author

Albert Paxton is a Project Director at *Unified Building Sciences, Inc. (UBS)* (www.UnifiedGroup.com), located in Dallas, Texas.

Mr. Paxton (ALP@UnifiedGroup.com) is a California licensed General Contractor (B1-425946) and a Certified Professional Estimator with the *American Society of Professional Estimators*. The UBS staff is comprised of estimators, engineers and project managers who are also expert witnesses, building appraisers and arbitrators operating throughout the United States.

UBS clients include property insurance carriers, financial institutions, self-insureds, and private individuals.

The expertise of UBS is in both new and repair/remodel work, for both residential and commercial construction. In addition to daily claims involving individual structures, UBS assignments have included natural disasters such as the 1994 Northridge earthquake in California, the 2004 Hurricanes Charley, Frances, Ivan and Jeanne, striking Florida and the southeastern states, the catastrophic Hurricane Katrina (2005), the Texas Hurricanes Dolly (2008) and Ike (2008), the cleanup, repair and rebuilding of the massive destruction of Superstorms Sandy (2012), and, more recently, Hurricanes Matthew (2016), Harvey (2017), Irma (2017) and Michael (2018).

Main Subject Index

Abbreviations	20	Insulation	277
Acoustical treatment	21	Batt or roll / Loose fill / Rigid	
Adhesives	24	Lighting fixtures	287
Air conditioning and ventilating systems ...	28	Indoor / Outdoor	
Bath accessories	38	Mantels, fireplace	290
Bathtubs (includes whirlpool)	44	Marlite paneling	290
Cabinets	69	Masonry	291
Kitchen / Vanity		Brick / Concrete block / Glass block	
Canopies	84	Glazed tile / Quarry tile / Veneer	
Carpet	87	Medicine cabinets	41
Caulking	89	Molding and trim	307
Ceramic tile	92	Pine / Oak / Redwood / Resin	
Countertop / Floors / Walls		Painting and cleaning	335
Closet door systems	95	Interior / Exterior	
Bi-folding / Mirror / Sliding		Paneling	349
Columns	103	Plaster and stucco	353
Concrete, cast-in-place	105	Range hoods	357
Footings / Forms / Foundations / Reinforcing		Resilient flooring	359
Countertops	115	Linoleum / Tile / Vinyl	
Ceramic tile / Concrete / Engineered stone /		Roofing	365
Formica / Granite / Quartz / Wood		Aluminum / Built-up / Clay tile / Composition	
Cupolas	121	Mineral surface / Wood shakes or shingles	
Demolition	123	Sheet metal	381
Concrete / Masonry / Rough carpentry		Flashing / Gravel stop / Roof edging / Vents	
Dishwashers	139	Shower and tub doors	385
Door frames	141	Shower bases or receptors	390
Door hardware	143	Shower stalls	392
Doors	145	Shower tub units	395
Exterior / Interior		Shutters	396
Drywall	162	Siding	399
Electrical	164	Aluminum / Hardboard / Vinyl / Wood	
Entrances	169	Sinks	411
Excavation	169	Bathroom / Kitchen / Utility	
Fences	171	Skylights	434
Board / Chain link / Gates / Split rail		Spas	440
Fiberglass panels	177	Stairs	443
Fireplaces	179	Stair parts / Shop fabricated stairs	
Food centers	181	Suspended ceilings	447
Framing (rough carpentry)	182	Toilets, bidets, urinals	451
Beams / Joists / Rafters / Trusses		Trash compactors	458
Garage door operators	233	Ventilation	459
Garage doors	230	Flue piping / Chimney vent	
Garbage disposers	234	Wallpaper	462
Glass and glazing	236	Water filters	463
Glu-lam products	239	Water heaters	464
Beams / Purlins / Sub-purlins / Ledgers		Electric / Gas / Solar	
Gutters and downspouts	264	Water softeners	472
Hardwood flooring	267	Windows	473
Block / Parquetry / Strip		Aluminum / Horizontal slide / Wood / Garden	
Heating	270	Index	509
Boilers / Forced air / Space heaters			

How to Use This Book

1	2	3	4	5	6	7	8	9	10	11	12
Description	Oper	Unit	Vol	Crew Size	Man-hours per Unit	Crew Output per Day	Avg Mat'l Unit Cost	Avg Labor Unit Cost	Avg Equip Unit Cost	Avg Total Unit Cost	Avg Price Incl O&P

The descriptions and cost data in this book are arranged in a series of columns, which are described below. The cost data is divided into two categories: Costs Based On Large Volume and Costs Based On Small Volume. These two categories provide the estimator with a pricing range for each construction topic.

The Description column (1) contains the pertinent, specific information necessary to make the pricing information relevant and accurate.

The Operation column (2) contains a description of the construction repair or remodeling operation being performed. Generally the operations are Demolition, Install, and Reset.

The Unit column (3) contains the unit of measurement or quantity which applies to the item described.

The Volume column (4) breaks jobs into Large and Small categories. Based on the information given regarding volume (on page 2), select your job size.

The Crew Size column (5) contains a description of the trade that usually installs or labors on the specified item. It includes information on the labor trade that installs the material and the typical crew size. Letters and numbers are used in the abbreviations in the crew size column. Full descriptions of these abbreviations are in the Crew Compositions and Wage Rates table, beginning on page 15.

The Manhours per Unit column (6) is for the listed operation and listed crew.

The units per day in this book don't take into consideration unusually large or small quantities. But items such as travel, accessibility to work, experience of workers, and protection of undamaged property, which can favorably or adversely affect productivity, have been considered in developing Average Manhours per Unit. For further information about labor, see "Notes — Labor" in the Notes Section of some specific items.

Crew Output per Day (7) is based on how many units, on average, a crew can install or demo in one 8-hour day.

Crew Output per Day and Average Material Unit (8) Cost should assist the estimator in:

1. Checking prices quoted by others.
2. Developing local prices.

The Average Material Unit Cost column contains an average material cost for products (including, in many cases, the by-products used in installing the products) for both large and small volume. It doesn't include an allowance for sales tax, delivery charges, overhead and profit. Percentages for waste, shrinkage, or coverage have been taken into consideration unless indicated. For other information, see "Dimensions" or "Installation" in the Notes Section.

If the item described has many or very unusual by-products which are essential to determining the Average Material Unit Cost, the author has provided examples of material pricing. These examples are placed throughout the book in the Notes Section.

You should verify labor rates and material prices locally. Though the prices in this book are average material prices, prices vary from locality to locality. A local hourly wage rate should normally include taxes, benefits, and insurance. Some contractors may also include overhead and profit in the hourly rate.

The Average Labor Unit Cost column (9) contains an average labor cost based on the Average Manhours per Unit and the Crew Compositions and Wage Rates table. The average labor unit cost equals the Average Manhours per Unit multiplied by the Average Crew Rate per hour. The rates include fringe benefits, taxes, and insurance. Examples that show how to determine the average labor unit cost are provided in the Notes Section.

The Average Equipment Unit Cost column (10) contains an average equipment cost, based on both the average daily rental and the cost per day if owned and depreciated. The costs of daily maintenance and the operator are included.

The Average Total Unit Cost column (11) includes the sum of the Material, Equipment, and Labor Cost columns. It doesn't include an allowance for overhead and profit.

The Average (Total) Price Including Overhead and Profit column (12) results from adding an overhead and profit allowance to Total Cost. This allowance reflects the author's interpretation of average fixed and variable overhead expenses and the labor intensiveness of the operation vs. the costs of materials for the operation. This allowance factor varies throughout the book, depending on the operation. Each contractor interprets O&P differently. The range can be from 15 percent to 80 percent of the Average Total Unit Cost.

Estimating Techniques

Estimating Repair/Remodeling Jobs: The unforeseen, unpredictable, or unexpected can ruin you.

Each year, the residential repair and remodeling industry grows. It's currently outpacing residential new construction due to increases in land costs, labor wage rates, interest rates, material costs, and economic uncertainty. When people can't afford a new home, they tend to remodel their old one. And there are always houses that need repair, from natural disasters or accidents like fire. The professional repair and remodeling contractor is moving to the forefront of the industry.

Repair and remodeling spawns three occupations: the contractor and his workers, the insurance company property claims adjuster, and the property damage appraiser. Each of these professionals shares common functions, including estimating the cost of the repair or remodeling work.

Estimating isn't an exact science. Yet the estimate determines the profit or loss for the contractor, the fairness of the claim payout by the adjuster, and the amount of grant or loan by the appraiser. Quality estimating must be uppermost in the mind of each of these professionals. And accurate estimates are possible only when you know exactly what materials are needed and the number of manhours required for demolition, removal, and installation. Remember, profits follow the professional. To be profitable you must control costs — and cost control is directly related to accurate, professional estimates.

There are four general types of estimates, each with a different purpose and a corresponding degree of accuracy:

- The guess method: "All bathrooms cost \$5,000." or "It looks like an \$8,000 job to me."
- The per measure method: (I like to call it the surprise package.) "Remodeling costs \$60 per SF, the job is 500 SF, so the price is \$30,000."

These two methods are the least accurate and accomplish little for the adjuster or the appraiser. The contractor might use the methods for qualifying customers (e.g., "I thought a bathroom would only cost \$2,000."), but never as the basis for bidding or negotiating a price.

- The piece estimate or stick-by-stick method.
- The unit cost estimate method.

These two methods yield a detailed estimate itemizing all of the material quantities and costs, the labor manhours and wage rates, the subcontract costs, and the allowance for overhead and profit.

Though time-consuming, the detailed estimate is the most accurate and predictable. It's a very satisfactory

tool for negotiating either the contract price or the adjustment of a building loss. The piece estimate and the unit cost estimate rely on historical data, such as manhours per specific job operation and recent material costs. The successful repair and remodeling contractor, or insurance/appraisal company, maintains records of previous jobs detailing allocation of crew manhours per day and materials expended.

While new estimators don't have historical data records, they can rely on reference books, magazines, and newsletters to estimate manhours and material costs. It is important to remember that **the reference must pertain to repair and remodeling**. This book is designed *specifically* to meet this requirement.

The reference material must specialize in repair and remodeling work because there's a large cost difference between new construction and repair and remodeling. Material and labor construction costs vary radically with the size of the job or project. Economies of scale come into play. The larger the quantity of materials, the better the purchase price should be. The larger the number of units to be installed, the greater the labor efficiency.

Repair and remodeling work, compared to new construction, is more expensive due to a normally smaller volume of work. Typical repair work involves only two or three rooms of a house, or one roof. In new construction, the job size may be three to five complete homes or an entire development. And there's another factor: a lot of repair and remodeling is done with the house occupied, forcing the crew to work around the normal, daily activities of the occupants. In new construction, the approach is systematic and logical — work proceeds from the ground up to the roof and to the inside of the structure.

Since the jobs are small, the repair and remodeling contractor doesn't employ trade specialists. Repairers employ the "jack-of-all-trades" who is less specialized and therefore less efficient. This isn't to say the repairer is less professional than the trade specialist. On the contrary, the repairer must know about many more facets of construction: not just framing, but painting, finish carpentry, roofing, and electrical as well. But because the repairer has to spread his expertise over a greater area, he will be less efficient than the specialist who repeats the same operation all day long.

Another factor reducing worker efficiency is poor access to the work area. With new construction, where building is an orderly "from the ground up" approach, workers have easy access to the work area for any given operation. The workers can spread out as much as needed, which facilitates efficiency and minimizes the manhours required to perform a given operation.

The opposite situation exists with repair and remodeling construction. Consider an example where the work area involves fire damage on the second floor. Materials either go up through the interior stairs or through a second

story window. Neither is easy when the exterior and interior walls have a finished covering such as siding and drywall. That results in greater labor costs with repair and remodeling because it takes more manhours to perform many of the same tasks.

If, as a professional estimator, you want to start collecting historical data, the place to begin is with daily worker time sheets that detail:

1. total hours worked by each worker per day
2. what specific operations each worker performed that day
3. how many hours (to the nearest tenth) each worker used in each operation performed that day.

Second, you must catalog all material invoices daily, being sure that quantities and unit costs per item are clearly indicated.

Third, maintain a record of overhead expenses attributable to the particular project. Then, after a number of jobs, you'll be able to calculate an average percentage of the job's gross amount that's attributable to overhead. Many contractors add 45% for overhead and profit to their total direct costs (direct labor, direct material, and direct subcontract costs). But that figure may not be right for your jobs.

Finally, each week you should reconcile in a job summary file the actual costs versus the estimated costs, and determine why there is any difference. This information can't immediately help you on this job since the contract has been signed, but it will be invaluable to you on your next job.

Up to now I've been talking about general estimating theory. Now let's be more specific. On page 8 is a Building Repair Estimate form. Each line is keyed to an explanation. A filled-out copy of the form is also provided, and on page 10, a blank, full-size copy that you can reproduce for your own use.

You can adapt the Building Repair Estimate form, whether you're a contractor, adjuster, or appraiser. Use of the form will yield a detailed estimate that will identify:

- The room or area involved, including sizes, dimensions and measurements.
- The kind and quality of material to be used.
- The quantities of materials to be used and verification of their prices.
- The type of work to be performed (demolish, remove, install, remove and reset) by what type of crew.
- The crew manhours per job operation and verification of the hourly wage scale.
- All arithmetical calculations that can be verified.
- Areas of difference between your estimate and others.

- Areas that will be a basis for negotiation and discussion of details.

Each job estimate begins with a visual inspection of the work site. If it's a repair job, you've got to see the damage. Without a visual inspection, you can't select a method of repair and you can't properly evaluate the opinions of others regarding repair or replacement. With either repair or remodeling work, the visual inspection is essential to uncover the "hiders" — the unpredictable, unforeseen, and unexpected problems that can turn profit into loss, or simplicity into nightmare. You're looking for the many variables and unknowns that exist behind an exterior or interior wall covering.

Along with the Building Repair Estimate form, use this checklist to make sure you're not forgetting anything.

Checklist

- Site accessibility: Will you store materials and tools in the garage? Is it secure? You can save a half hour to an hour each day by storing tools in the garage. Will the landscaping prevent trucks from reaching the work site? Are wheelbarrows or concrete pumpers going to be required?
- Soil: What type and how much water content? Will the soil change your excavation estimate?
- Utility lines: What's under the soil and where? Should you schedule the utilities to stake their lines?
- Soundness of the structure: If you're going to remodel, repair or add on, how sound is that portion of the house that you're going to have to work around? Where are the load-bearing walls? Are you going to remove and reset any walls? Do the floor joists sag?
- Roof strength: Can the roof support the weight of another layer of shingles. (Is four layers of composition shingles already too much?)
- Electrical: Is another breaker box required for the additional load?

This checklist is by no means complete, but it is a start. Take pictures! A digital camera will quickly pay for itself. When you're back at the office, the picture helps reconstruct the scene. Before and after pictures are also a sales tool representing your professional expertise.

During the visual inspection always be asking yourself "what if" this or that happened. Be looking for potential problem areas that would be extremely labor intensive or expensive in material to repair or replace.

Also spend some time getting to know your clients and their attitudes. Most of repair and remodeling work occurs while the house is occupied. If the work will be messy, let the homeowners know in advance. Their satisfaction is your ultimate goal — and their satisfaction will provide you a pleasant working atmosphere. You're there to communicate with them. At the end of an estimate and visual inspection, the homeowner should have a clear idea of what you can or can't do, how it will be

done, and approximately how long it will take. Don't discuss costs now! Save the estimating for your quiet office with a print-out calculator and your cost files or reference books.

What you create on your estimate form during a visual inspection is a set of rough notes and diagrams that make the estimate speak. To avoid duplications and omissions, estimate in a *systematic sequence of inspection*. There are two questions to consider. First, where do you start the estimate? Second, in what order will you list the damaged or replaced items? It's customary to start in the room having either the most damage or requiring the most extensive remodeling. The sequence of listing is important. Start with either the floor or the ceiling. When starting with the floor, you might list items in the following sequence: Joists, subfloor, finish floor, base — listing from bottom to top. When starting with the ceiling, you reverse, and list from top to bottom. The important thing is to be consistent as you go from room to room! It's a good idea to figure the roof and foundation separately, instead of by the room.

After completing your visual inspection, go back to your office to cost out the items. Talk to your material supply houses and get unit costs for the quantity involved. Consult your job files or reference books and assign crew manhours to the different job operations.

There's one more reason for creating detailed estimates. Besides an estimate, what else have your notes given you? A material take-off sheet, a lumber list, a plan and specification sheet — the basis for writing a job summary for comparing estimated costs and profit versus actual costs and profit — and a project schedule that minimizes down time.

Here's the last step: Enter an amount for overhead and profit. No matter how small or large your work volume is, be realistic — everyone has overhead and every business entity works to make a fair and reasonable profit. An office, even in your home, costs

money to operate. If family members help out, pay them. Everyone's time is valuable!

If you expect there will be a supervising general contractor on the job, and the overhead and profit is computed as a percentage of the job, then overhead and profit dollars automatically adjust to the job size and the job complexity.

Don't forget to charge for performing your estimate. A professional expects to be paid. You'll render a better product if you know you're being paid for your time. If you want to soften the blow to the owner, say the first hour is free or that the cost of the estimate will be deducted from the job price if you get the job.

In conclusion, whether you're a contractor, adjuster, or appraiser, you're selling your personal service, your ideas, and your reputation. To be successful you must:

- Know yourself and your capabilities.
- Know what the job will require by ferreting out the "hidlers."
- Know your products and your work crew.
- Know your productivity and be able to deliver in a reasonable manner and within a reasonable time frame.
- Know your client and make it clear that all change orders, no matter how large or small, will cost money.



When the *National Estimator* program has been installed, click Help on the menu bar to see a list of topics that will get you up and running. Or, go online to www.craftsman-book.com, click on "Support," then "Tutorials" to view an interactive video for *National Estimator*.

Building Repair Estimate

Insured 1 John Q. Smith		Date 33				
Loss Address 4 123 A. Main St.		Claim or Policy No. 2 DP 0029				
City 5 Anywhere, Anystate		Cause of Loss 3 Fire				
Bldg. R.C.V. 7 100,000		Other Ins. 6 Y N				
Insurance Required 8 R.C.V. (10%) A.C.V. (11)%		Insurance Amount 9 \$100,000				
Unit Cost or Material Price Only		Labor Price Only				
Description of Item	Unit	Unit Price	Total (Col. A)	Hours	Rate	Total (Col. B)
20 Install 1/2" sheetrock (standard,) on walls, including tape and finish	400	0.53	208.00	8.4	50.88	427.59
Paint walls, roller, smooth finish						
1 coat sealer	600	0.11	66.00	3.6	53.21	191.56
2 coats latex flat	600	0.22	132.00	6.0	53.21	319.26
THIS IS NOT AN ORDER TO REPAIR TOTALS			21 406.00			22 938.21
The undersigned agrees to complete and guarantee repairs at a total of \$ 29		Total Column A				
Repairer 30 ABC Construction						23 406.00
Street 31 316 E. 2nd Street						24 1344.21
City 32 Anywhere	Phone					25 80.65
By 33 Jack Williams	Date of A/P 35					26 1424.86
Adj. License No. (If Any) 34						27 142.49
Service Office Name 36 Phoenix						28 Grand Total 1709.84

Note: This form does not replace the need for field notes, sketches and measurements.

Building Repair Estimate

Insured John Q. Smith		Date				
Loss Address 123 A. Main St.		Claim or Policy No. DP 0029				
City Anywhere, Anystate		Cause of Loss Fire				
Bldg. R.C.V. 100,000		Other Ins. Y N				
Insurance Required R.C.V. (80%) A.C.V. (80%)		Insurance Amount \$100,000				
Unit Cost or Material Price Only		Labor Price Only				
Description of Item	Unit	Unit Price	Total (Col. A)	Hours	Rate	Total (Col. B)
Install 1/2" sheetrock (standard,) on walls, including tape and finish	400	0.53	208.00	8.4	50.88	427.59
Paint walls, roller, smooth finish						
1 coat sealer	600	0.11	66.00	3.6	53.21	191.56
2 coats latex flat	600	0.22	132.00	6.0	53.21	319.26
THIS IS NOT AN ORDER TO REPAIR TOTALS			406.00			938.21
The undersigned agrees to complete and guarantee repairs at a total of \$		Total Column A				
Repairer ABC Construction						406.00
Street 316 E. 2nd Street						1344.21
City Anywhere	Phone					80.65
By Jack Williams	Date of A/P					1424.86
Adj. License No. (If Any)						142.49
Service Office Name Phoenix						Grand Total 1709.84

Note: This form does not replace the need for field notes, sketches and measurements.

Keyed Explanations of the Building Repair Estimate Form

1. Insert name of insured(s).
2. Insert claim number or, if claim number is not available, insert policy number or binder number.
3. Insert the page number and the total number of pages.
4. Insert street address, city and state where loss or damage occurred.
5. Insert type of loss (wind, hail, fire, water, etc.)
6. Check YES if there is other insurance, whether collectible or not. Check NO if there's only one insurer.
7. Insert the present replacement cost of the building. What would it cost to build the structure today?
8. Insert present actual cash value of the building.
9. Insert the amount of insurance applicable. If there is more than one insurer, insert the total amount of applicable insurance provided by all insurers.
10. If the amount of insurance required is based on replacement cost value, circle RCV and insert the percent required by the policy, if any.
Note: (regarding 10 and 11) if there is a non-concurrency, i.e., one insurer requires insurance to 90% of value while another requires insurance to 80% of value, make a note here. Comment on the non-concurrency in the settlement report.
11. If the amount of insurance required is based on actual cash value, circle ACV and insert the percent required by the policy, if any.
Note: (regarding 10 and 11) if there is a non-concurrency, i.e., one insurer requires insurance to 90% of value while another requires insurance to 80% of value, make a note here. Comment on the non-concurrency in the settlement report.
12. The installed price and/or material price only, as expressed in columns 13 through 15, may include any of the following (expressed in units and unit prices):
 - Material only (no labor)
 - Material and labor to replace
 - Material and labor to remove and replace

Unit Cost is determined by dividing dollar cost by quantity. The term cost, as used in unit cost, is not intended to include any allowance, percentage or otherwise, for overhead or profit. Usually, overhead and profit are expressed as a percentage of cost. Cost must be determined first. Insert a line or dash in a space(s) in columns 13, 14, 15, 17, 18 or 19 if the space is not to be used.
13. The *units* column includes both the quantity and the unit of measure, i.e., 100 SF, 100 BF, 200 CF, 100 CY, 20 ea., etc.
14. The *unit price* may be expressed in dollars, cents or both. If the units column has 100 SF and if the unit price column has \$.10, this would indicate the price to be \$.10 per SF.
15. The *total* column is merely the dollar product of the quantity (in column 13) times the price per unit measure (in column 14).
16. 16-19. These columns are normally used to express labor as follows: hours times rate per hour. However, it is possible to express labor as a unit price, i.e., 100 SF in column 13, a dash in column 17, \$.05 in column 18 and \$5.00 in column 19.
20. Under *description of item*, the following may be included:
 - Description of item to be repaired or replaced (studs 2" x 4" 8'0" #2 Fir, Sheetrock 1/2", etc.)
 - Quantities or dimensions (20 pcs., 8'0" x 14'0", etc.)
 - Location within a room or area (north wall, ceiling, etc.)
 - Method of correcting damage (paint - 1 coat; sand, fill and finish; R&R; remove only; replace; resize; etc.)
- 21-22. Dollar totals of columns A and B respectively.
- 23-27. Spaces provided for items not included in the body of the estimate (subtotals, overhead, profit, sales tax, etc.)
28. Total cost of repair.
29. Insert the agreed amount here. The agreement may be between the claim representative and the insured or between the claim rep and the repairer. If the agreed price is different from the grand total, the reason(s) for the difference should be itemized on the estimate sheet. If there is no room, attach an additional estimate sheet.
30. PRINT the name of the insured or the repairer so that it is legible.
31. PRINT the address of the insured or repairer legibly. Include phone number.
32. The insured or a representative of the repairer should sign here indicating agreement with the claim rep's estimate.
33. Insured or representative of the repairer should insert date here.
34. Claim rep should sign here.
35. Claim rep should insert date here.
36. Insert name of service office here.

Wage Rates Used in This Book

Wage rates listed here and used in this book were compiled in the fall of 2019 and projected to mid-2020. Wage rates are in dollars per hour.

“Base Wage Per Hour” (Col. 1) includes items such as vacation pay and sick leave which are normally taxed as wages. Nationally, these benefits average 5.48% of the Base Wage Per Hour. This amount is paid by the Employer in addition to the Base Wage Per Hour.

“Liability Insurance and Employer Taxes” (Cols. 3 & 4) include national averages for state unemployment insurance (4.00%), federal unemployment insurance (0.60%), Social Security and Medicare tax (7.65%), li-

bility insurance (2.29%), and Workers’ Compensation Insurance which varies by trade. This total percentage (Col. 3) is applied to the sum of Base Wage Per Hour and Taxable Fringe Benefits (Col. 1 + Col. 2) and is listed in Dollars (Col. 4). This amount is paid by the Employer in addition to the Base Wage Per Hour and the Taxable Fringe Benefits.

“Non-Taxable Fringe Benefits” (Col. 5) include employer-sponsored medical insurance and other benefits, which nationally average 4.84% of the Base Wage Per Hour.

“Total Hourly Cost Used In This Book” is the sum of Columns 1, 2, 4, & 5.

Trade	1 Base Wage Per Hour	2 Taxable Fringe Benefits (5.53% of Base Wage)	3 Liability Insurance & Employer Taxes %	4 \$	5 Non-Taxable Fringe Benefits (4.88% of Base Wage)	6 Total Hourly Cost Used in This Book
Air Tool Operator	\$31.85	\$1.76	25.87%	\$8.69	\$1.56	\$43.86
Bricklayer or Stone Mason	\$27.62	\$1.53	24.98%	\$7.28	\$1.35	\$37.78
Bricktender	\$20.47	\$1.13	24.98%	\$5.40	\$1.00	\$28.00
Carpenter	\$25.98	\$1.44	31.04%	\$8.51	\$1.27	\$37.20
Cement Mason	\$26.26	\$1.45	22.92%	\$6.35	\$1.28	\$35.34
Drywall Installer	\$26.88	\$1.49	23.25%	\$6.60	\$1.31	\$36.28
Drywall Taper	\$26.97	\$1.49	23.25%	\$6.62	\$1.32	\$36.40
Electrician, Journeyman Wireman	\$30.81	\$1.70	19.67%	\$6.39	\$1.50	\$40.40
Equipment Operator	\$31.09	\$1.72	24.87%	\$8.16	\$1.52	\$42.49
Fence Erector	\$28.06	\$1.55	25.66%	\$7.60	\$1.37	\$38.58
Floor Layer: Carpet, Linoleum, Soft Tile	\$25.21	\$1.39	23.55%	\$6.26	\$1.23	\$34.09
Floor Layer: Hardwood	\$26.47	\$1.46	23.55%	\$6.58	\$1.29	\$35.80
Glazier	\$26.21	\$1.45	25.38%	\$7.02	\$1.28	\$35.96
Laborer, General Construction	\$20.89	\$1.15	32.14%	\$7.08	\$1.02	\$30.14
Lather	\$26.97	\$1.49	21.07%	\$6.00	\$1.32	\$35.78
Marble Setter	\$24.93	\$1.38	21.15%	\$5.56	\$1.22	\$33.09
Millwright / Finish Carpenter	\$26.42	\$1.46	21.04%	\$5.87	\$1.29	\$35.04
Mosaic & Terrazzo Setter	\$26.48	\$1.46	21.15%	\$5.91	\$1.29	\$35.14
Mosaic & Terrazzo Setter Helper	\$20.26	\$1.12	21.15%	\$4.52	\$0.99	\$26.89
Painter, Brush	\$27.88	\$1.54	24.58%	\$7.23	\$1.36	\$38.01
Painter, Spray-Gun	\$28.72	\$1.59	24.58%	\$7.45	\$1.40	\$39.16
Paperhanger	\$29.27	\$1.62	24.58%	\$7.59	\$1.43	\$39.91
Plasterer	\$26.60	\$1.47	28.10%	\$7.89	\$1.30	\$37.26
Plasterer Helper	\$20.87	\$1.15	28.10%	\$6.19	\$1.02	\$29.23
Plumber	\$31.85	\$1.76	24.03%	\$8.08	\$1.56	\$43.25
Reinforcing Ironworker	\$27.92	\$1.54	28.17%	\$8.30	\$1.36	\$39.12
Roofer, Foreman	\$29.25	\$1.62	43.11%	\$13.31	\$1.43	\$45.61
Roofer, Journeyman	\$26.59	\$1.47	43.11%	\$12.10	\$1.30	\$41.46
Roofer, Hot Mop Pitch	\$27.39	\$1.51	43.11%	\$12.46	\$1.34	\$42.70
Roofer, Wood Shingles	\$27.92	\$1.54	43.11%	\$12.70	\$1.36	\$43.52
Sheet Metal Worker	\$30.50	\$1.69	25.66%	\$8.26	\$1.49	\$41.94
Tile Setter	\$26.72	\$1.48	21.15%	\$5.96	\$1.30	\$35.46
Tile Setter's Helper	\$20.26	\$1.12	21.15%	\$4.52	\$0.99	\$26.89
Truck Driver	\$22.48	\$1.24	25.87%	\$6.14	\$1.10	\$30.96

Area Modification Factors

Construction costs are higher in some areas than in other areas. Add or deduct the percentages shown on the following pages to adapt the costs in this book to your job site. Adjust your cost estimate by the appropriate percentages in this table to find the estimated cost for the site selected. Where 0% is shown, it means no modification is required.

Modification factors are listed alphabetically by state and province. Areas within each state are listed by the first three digits of the postal zip code. For convenience, one representative city is identified in each three-digit zip or range of zips. Percentages are based on the average of all data points in the table.

Alabama Average	-4%	Herlong	961.....9%
Anniston	362.....-8%	Inglewood	902-9059%
Auburn	368.....-4%	Irvine	926-92713%
Bellamy	369.....5%	Lompoc	934.....3%
Birmingham	350-3522%	Long Beach	907-9089%
Dothan	363.....-7%	Los Angeles	900-9018%
Evergreen	364.....-10%	Marysville	959.....9%
Gadsden	359.....-9%	Modesto	953.....1%
Huntsville	358.....-1%	Mojave	935.....5%
Jasper	355.....-8%	Novato	949.....18%
Mobile	365-366-2%	Oakland	945-94724%
Montgomery	360-361-2%	Orange	928.....12%
Scottsboro	357.....-4%	Oxnard	930.....2%
Selma	367.....-5%	Pasadena	910-9129%
Sheffield	356.....0%	Rancho Cordova	956-9574%
Tuscaloosa	354.....-4%	Redding	960.....3%
Alaska Average	23%	Richmond	948.....17%
Anchorage	995.....26%	Riverside	925.....4%
Fairbanks	997.....27%	Sacramento	958.....3%
Juneau	998.....19%	Salinas	939.....1%
Ketchikan	999.....18%	San Bernardino	923-9242%
King Salmon	996.....23%	San Diego	919-9218%
Arizona Average	-4%	San Francisco	941.....27%
Chambers	865.....-8%	San Jose	950-95117%
Douglas	855.....-8%	San Mateo	943-94421%
Flagstaff	860.....-7%	Santa Barbara	931.....7%
Kingman	864.....-5%	Santa Rosa	954.....16%
Mesa	852.....3%	Stockton	952.....4%
Phoenix	850.....3%	Sunnyvale	940.....20%
Prescott	863.....-6%	Van Nuys	913-9168%
Show Low	859.....-7%	Whittier	906.....8%
Tucson	856-857-5%	Colorado Average	1%
Yuma	853.....2%	Aurora	800-8017%
Arkansas Average	-7%	Boulder	803-8044%
Batesville	725.....-9%	Colorado Springs	808-8090%
Camden	717.....-2%	Denver	802.....8%
Fayetteville	727.....-4%	Durango	813.....-1%
Fort Smith	729.....-7%	Fort Morgan	807.....-2%
Harrison	726.....-12%	Glenwood Springs	816.....4%
Hope	718.....-8%	Grand Junction	814-8150%
Hot Springs	719.....-13%	Greeley	806.....5%
Jonesboro	724.....-9%	Longmont	805.....2%
Little Rock	720-722-3%	Pagosa Springs	811.....-4%
Pine Bluff	716.....-11%	Pueblo	810.....0%
Russellville	728.....-4%	Salida	812.....-6%
West Memphis	723.....-2%	Connecticut Average	8%
California Average	9%	Bridgeport	066.....6%
Alhambra	917-9188%	Bristol	060.....12%
Bakersfield	932-9332%	Fairfield	064.....9%
El Centro	922.....0%	Hartford	061.....11%
Eureka	955.....7%	New Haven	065.....7%
Fresno	936-938-2%		

Factors listed for each state and province are the average of all data points in that state or province. Figures for three-digit zips are the average of all five-digit zips in that area, and are the weighted average of factors for labor, material and equipment.

The National Estimator program will apply an area modification factor for any five-digit zip you select. Click Utilities. Click Options. Then select the Area Modification Factors tab.

These percentages are composites of many costs and will not necessarily be accurate when estimating the cost of any particular part of a building. But when used to modify costs for an entire structure, they should improve the accuracy of your estimates

Norwich	063.....3%	Hawaii Average	20%
Stamford	068-06912%	Aliamanu	968.....22%
Waterbury	067.....6%	Ewa	967.....20%
West Hartford	062.....5%	Halawa Heights	967.....20%
Delaware Average	2%	Hilo	967.....20%
Dover	199.....-4%	Honolulu	968.....22%
Newark	197.....6%	Kailua	968.....22%
Wilmington	198.....4%	Lualualei	967.....20%
District of Columbia		Mililani Town	967.....20%
Washington	200-20512%	Pearl City	967.....20%
Florida Average	-5%	Wahiawa	967.....20%
Altamonte Springs	327.....-3%	Waianae	967.....20%
Bradenton	342.....-6%	Wailuku (Maui)	967.....20%
Brooksville	346.....-7%	Idaho Average	-9%
Daytona Beach	321.....-9%	Boise	837.....-5%
Fort Lauderdale	333.....2%	Coeur d'Alene	838.....-10%
Fort Myers	339.....-6%	Idaho Falls	834.....-9%
Fort Pierce	349.....-10%	Lewiston	835.....-11%
Gainesville	326.....-9%	Meridian	836.....-9%
Jacksonville	322.....-2%	Pocatello	832.....-10%
Lakeland	338.....-8%	Sun Valley	833.....-8%
Melbourne	329.....-8%	Illinois Average	4%
Miami	330-3321%	Arlington Heights	600.....14%
Naples	341.....-2%	Aurora	605.....14%
Ocala	344.....-12%	Belleville	622.....0%
Orlando	328.....1%	Bloomington	617.....-1%
Panama City	324.....-11%	Carbondale	629.....-4%
Pensacola	325.....-8%	Carol Stream	601.....14%
Saint Augustine	320.....-2%	Centralia	628.....-3%
Saint Cloud	347.....-2%	Champaign	618.....-2%
St Petersburg	337.....-6%	Chicago	606-60815%
Tallahassee	323.....-6%	Decatur	623.....-7%
Tampa	335-336-1%	Galesburg	614.....-4%
W. Palm Beach	334.....-2%	Granite City	620.....3%
Georgia Average	-4%	Green River	612.....5%
Albany	317.....-6%	Joliet	604.....13%
Athens	306.....-5%	Kankakee	609.....-3%
Atlanta	303.....12%	Lawrenceville	624.....-6%
Augusta	308-309-2%	Oak Park	603.....18%
Buford	305.....-2%	Peoria	615-6166%
Calhoun	307.....-9%	Peru	613.....2%
Columbus	318-319-3%	Quincy	602.....16%
Dublin/Fort Valley	310.....-8%	Rockford	610-6113%
Hinesville	313.....-6%	Springfield	625-6270%
Kings Bay	315.....-10%	Urbana	619.....-4%
Macon	312.....-4%	Indiana Average	-3%
Marietta	300-3024%	Aurora	470.....-5%
Savannah	314.....-4%	Bloomington	474.....-2%
Statesboro	304.....-11%	Columbus	472.....-4%
Valdosta	316.....-1%	Elkhart	465.....-4%
		Evansville	476-4774%

Fort Wayne	467-468-1%	Maine Average	-5%	Meridian	3933%	New Mexico Average	-8%			
Gary	463-4648%	Auburn	042-4%	Tupelo	388-7%	Alamogordo	883-11%	
Indianapolis	460-4624%	Augusta	043-5%	Missouri Average			-3%	Albuquerque	870-871-3%
Jasper	475-8%	Bangor	044-6%	Cape Girardeau	637-5%	Clovis	881-11%	
Jeffersonville	471-5%	Bath	045-6%	Caruthersville	638-7%	Farmington	874-1%	
Kokomo	469-8%	Brunswick	039-040-1%	Chillicothe	646-4%	Fort Sumner	882-2%	
Lafayette	479-5%	Camden	048-10%	Columbia	652-4%	Gallup	873-7%	
Muncie	473-8%	Cutler	046-7%	East Lynne	6474%	Holman	877-10%	
South Bend	466-2%	Dexter	049-4%	Farmington	636-8%	Las Cruces	880-8%	
Terre Haute	478-3%	Northern Area	047-8%	Hannibal	634-2%	Santa Fe	875-8%	
Iowa Average	-3%		Portland	0412%	Independence	6405%	Socorro	878-14%	
Burlington	5261%	Maryland Average			2%	Jefferson City	650-651-5%	Truth or Consequences	879-8%
Carroll	514-11%	Annapolis	2148%	Joplin	648-6%	Tucumcari	884-8%	
Cedar Falls	506-4%	Baltimore	210-2127%	Kansas City	6416%	New York Average			6%
Cedar Rapids	522-5242%	Bethesda	208-20913%	Kirksville	635-15%	Albany	120-1237%	
Cherokee	5101%	Church Hill	216-4%	Knob Noster	6533%	Amityville	1179%	
Council Bluffs	515-1%	Cumberland	215-8%	Lebanon	654-655-12%	Batavia	1401%	
Creston	5081%	Elkton	219-5%	Poplar Bluff	639-10%	Binghamton	137-139-2%	
Davenport	527-5281%	Frederick	2177%	Saint Charles	6331%	Bronx	10410%	
Decorah	521-8%	Laurel	206-2078%	Saint Joseph	644-645-1%	Brooklyn	1127%	
Des Moines	500-5035%	Salisbury	218-6%	Springfield	656-658-8%	Buffalo	1421%	
Dubuque	520-4%	Massachusetts Average			12%	St Louis	630-6318%	Elmira	149-3%
Fort Dodge	505-3%	Ayer	015-0166%	Montana Average			-3%	Flushing	11315%
Mason City	504-3%	Bedford	01715%	Billings	590-591-2%	Garden City	11515%	
Ottumwa	525-6%	Boston	021-02237%	Butte	597-3%	Hicksville	11814%	
Sheldon	512-7%	Brockton	023-02420%	Fairview	59212%	Ithaca	148-5%	
Shenandoah	516-14%	Cape Cod	0264%	Great Falls	594-6%	Jamaica	11414%	
Sioux City	5115%	Cape Cod	0264%	Havre	595-9%	Jamestown	147-7%	
Spencer	513-7%	Chicopee	0107%	Helena	596-2%	Kingston	124-4%	
Waterloo	507-3%	Dedham	01918%	Kalispell	599-6%	Long Island	11130%	
Kansas Average			0%	Fitchburg	01411%	Nebraska Average			-8%		
Colby	677-8%	Hingham	02019%	Miles City	593-7%	Alliance	693-10%	
Concordia	669-12%	Lawrence	01814%	Missoula	598-6%	Columbus	686-7%	
Dodge City	678-4%	Nantucket	0259%	Nevada Average			1%	Coumibus	688-7%
Emporia	6688%	New Bedford	0276%	Carson City	897-4%	Grand Island	688-8%	
Fort Scott	667-6%	Northfield	0132%	Elko	8989%	Hastings	689-9%	
Hays	676-13%	Pittsfield	0121%	Ely	893-3%	Lincoln	683-685-4%	
Hutchinson	675-6%	Springfield	0118%	Fallon	8940%	McCook	690-9%	
Independence	67329%	Michigan Average			1%	Las Vegas	889-8913%	Norfolk	687-10%
Kansas City	660-6625%	Battle Creek	490-491-1%	Reno	895-1%	North Platte	691-6%	
Liberal	67914%	Detroit	481-4827%	New Hampshire Average			-1%	Omaha	680-6810%
Salina	674-7%	Flint	484-485-4%	Charlestown	036-5%	Valentine	692-15%	
Topeka	664-666-1%	Grand Rapids	493-4951%	Concord	034-3%	Nevada Average			1%
Wichita	670-672-4%	Grayling	497-7%	Dover	0381%	Carson City	897-4%	
Kentucky Average			-4%	Jackson	492-1%	Lebanon	037-3%	Elko	8989%
Ashland	411-412-4%	Lansing	488-4890%	Littleton	035-6%	Ely	893-3%	
Bowling Green	421-5%	Marquette	498-4993%	Manchester	032-0332%	Fallon	8940%	
Campton	413-414-11%	Pontiac	48312%	New Boston	030-0313%	Las Vegas	889-8913%	
Covington	4102%	Royal Oak	4807%	New Jersey Average			9%	Reno	895-1%
Elizabethtown	427-10%	Saginaw	486-487-5%	Atlantic City	080-0844%	Charlestown	036-5%	
Frankfort	4067%	Traverse City	496-2%	Brick	0872%	Concord	034-3%	
Hazard	417-41810%	Minnesota Average			-1%	Dover	0789%	Lebanon	037-3%
Hopkinsville	422-5%	Bemidji	566-6%	Edison	088-08913%	Littleton	035-6%	
Lexington	403-4051%	Brainerd	564-3%	Hackensack	07610%	Manchester	032-0332%	
London	407-409-7%	Duluth	556-5582%	Monmouth	07712%	New Boston	030-0313%	
Louisville	400-4022%	Fergus Falls	565-10%	Newark	071-07311%	New Hampshire Average			-1%
Owensboro	423-4%	Magnolia	561-8%	Passaic	07012%	Charlestown	036-5%	
Paducah	4200%	Mankato	560-4%	Paterson	074-0757%	Concord	034-3%	
Pikeville	415-416-8%	Minneapolis	553-55513%	Princeton	08510%	Dover	0789%	
Somersset	425-426-11%	Rochester	559-1%	Summit	07916%	Edison	088-08913%	
White Plains	424-4%	St Cloud	5632%	Trenton	0867%	Hackensack	07610%	
Louisiana Average			2%	St Paul	550-55112%	New Jersey Average			9%		
Alexandria	713-7144%	Thief River Falls	567-2%	New Hampshire Average			-1%	Atlantic City	080-0844%
Baton Rouge	707-70810%	Willmar	562-6%	Charlestown	036-5%	Brick	0872%	
Houma	7034%	Mississippi Average			-6%	Concord	034-3%	Dover	0789%
Lafayette	7058%	Clarksdale	386-9%	Charlestown	036-5%	Dover	0789%	
Lake Charles	70613%	Columbus	3970%	Concord	034-3%	Edison	088-08913%	
Mandeville	704-3%	Greenville	387-14%	Dover	0789%	Hackensack	07610%	
Minden	710-5%	Greenwood	389-10%	Edison	088-08913%	Monmouth	07712%	
Monroe	712-8%	Gulfport	395-6%	Manchester	032-0332%	Newark	071-07311%	
New Orleans	700-7012%	Jackson	390-392-3%	New Boston	030-0313%	Passaic	07012%	
Shreveport	711-4%	Laurel	394-7%	New Jersey Average			9%	Paterson	074-0757%
			McComb	396-11%	Atlantic City	080-0844%	Princeton	08510%	

Jamestown	584.....-4%	New Castle	161.....-3%	Houston	770-77226%	Huntington	255-257-4%
Minot	587.....9%	Philadelphia	190-19111%	Huntsville	773.....26%	Lewisburg	249.....-14%
Nekoma	583.....-10%	Pittsburgh	152.....6%	Longview	756.....1%	Martinsburg	254.....-5%
Williston	588.....21%	Pottsville	179.....-8%	Lubbock	793-794-7%	Morgantown	265.....-4%
Ohio Average	0%	Punxsutawney	157.....-3%	Lufkin	759.....8%	New Martinsville	262.....-9%
Akron	442-4431%	Reading	195-1962%	McAllen	785.....-6%	Parkersburg	261.....1%
Canton	446-447-2%	Scranton	184-1851%	Midland	797.....10%	Romney	267.....-7%
Chillicothe	456.....-2%	Somerset	155.....-9%	Palestine	758.....2%	Sugar Grove	268.....-8%
Cincinnati	450-4523%	Southeastern	193.....8%	Plano	750.....7%	Wheeling	260.....5%
Cleveland	440-4413%	Uniontown	154.....-6%	San Angelo	769.....-6%	Wisconsin Average	0%
Columbus	432.....5%	Valley Forge	194.....11%	San Antonio	780-7828%	Amery	540.....-1%
Dayton	453-4551%	Warminster	189.....11%	Texarkana	755.....-8%	Beloit	535.....5%
Lima	458.....-5%	Warrendale	150-1515%	Tyler	757.....-7%	Clam Lake	545.....-8%
Marietta	457.....-5%	Washington	153.....8%	Victoria	779.....12%	Eau Claire	547.....-2%
Marion	433.....-6%	Wilkes Barre	186-187-1%	Waco	765-767-3%	Green Bay	541-5433%
Newark	430-4313%	Williamsport	177.....-2%	Wichita Falls	763.....-9%	La Crosse	546.....0%
Sandusky	448-449-3%	York	173-174-1%	Woodson	764.....-3%	Ladysmith	548.....-2%
Steubenville	439.....1%	Rhode Island Average	5%	Utah Average	-3%	Madison	537.....8%
Toledo	434-4367%	Bristol	028.....5%	Clearfield	840.....0%	Milwaukee	530-5346%
Warren	444.....-5%	Coventry	028.....5%	Green River	845.....-3%	Oshkosh	549.....4%
Youngstown	445.....-3%	Cranston	029.....6%	Ogden	843-844-9%	Portage	539.....0%
Zanesville	437-438-1%	Davisville	028.....5%	Provo	846-847-6%	Prairie du Chien	538.....-7%
Oklahoma Average	-5%	Narragansett	028.....5%	Salt Lake City	841.....1%	Wausau	544.....-3%
Adams	739.....-10%	Newport	028.....5%	Vermont Average	-5%	Wyoming Average	-1%
Ardmore	734.....-1%	Providence	029.....6%	Albany	058.....-7%	Casper	826.....1%
Ciinton	736.....-3%	Warwick	028.....5%	Battleboro	053.....-4%	Cheyenne/ Laramie	820.....-2%
Durant	747.....-11%	South Carolina Average	-1%	Beecher Falls	059.....-8%	Gillette	827.....3%
Enid	737.....-4%	Aiken	298.....4%	Bennington	052.....-6%	Powell	824.....-3%
Lawton	735.....-8%	Beaufort	299.....-2%	Burlington	054.....4%	Rawlins	823.....8%
McAlester	745.....-7%	Charleston	294.....-1%	Montpelier	056.....-4%	Riverton	825.....-6%
Muskogee	744.....-8%	Columbia	290-292-2%	Rutland	057.....-7%	Rock Springs	829-8311%
Norman	730.....-4%	Greenville	296.....8%	Springfield	051.....-6%	Sheridan	828.....-3%
Oklahoma City	731.....-3%	Myrtle Beach	295.....-8%	White River Junction	050.....-5%	Wheatland	822.....-3%
Ponca City	746.....-1%	Rock Hill	297.....-6%	Virginia Average	-4%	CANADIAN AREA MODIFIERS	
Poteau	749.....-7%	Spartanburg	293.....-4%	Abingdon	242.....-9%	These figures assume an exchange rate of \$1.00 Canadian to \$0.76 U.S.	
Pryor	743.....-6%	South Dakota Average	-6%	Alexandria	220-22310%	Alberta	13%
Shawnee	748.....-8%	Aberdeen	574.....-7%	Charlottesville	229.....-6%	Calgary14%
Tulsa	740-7410%	Mitchell	573.....-6%	Chesapeake	233.....-4%	Edmonton14%
Woodward	738.....5%	Mobridge	576.....-9%	Culpeper	227.....-5%	Fort McMurray12%
Oregon Average	-3%	Pierre	575.....-10%	Farmville	239.....-12%	British Columbia	7%
Adrian	979.....-12%	Rapid City	577.....-8%	Fredericksburg	224-225-5%	Fraser Valley6%
Bend	977.....-5%	Sioux Falls	570-571-1%	Galax	243.....-10%	Okanagan6%
Eugene	974.....-3%	Watertown	572.....-4%	Harrisonburg	228.....-6%	Vancouver9%
Grants Pass	975.....-5%	Tennessee Average	-2%	Lynchburg	245.....-9%	Manitoba	0%
Klamath Falls	976.....-8%	Chattanooga	374.....2%	Norfolk	235-237-2%	North Manitoba0%
Pendleton	978.....-3%	Clarksville	370.....1%	Petersburg	238.....-3%	South Manitoba0%
Portland	970-97210%	Cleveland	373.....-1%	Radford	241.....-9%	Selkirk0%
Salem	973.....-2%	Columbia	384.....-7%	Reston	201.....7%	Winnipeg0%
Pennsylvania Average	-1%	Cookeville	385.....-8%	Richmond	232.....2%	New Brunswick	-13%
Allentown	181.....3%	Jackson	383.....-2%	Roanoke	240.....-9%	Moncton-13%
Altoona	166.....-8%	Kingsport	376.....-5%	Staunton	244.....-7%	Nova Scotia	-8%
Beaver Springs	178.....-5%	Knoxville	377-379-2%	Tazewell	246.....-6%	Amherst-8%
Bethlehem	180.....4%	McKenzie	382.....-8%	Virginia Beach	234.....-3%	Nova Scotia-7%
Bradford	167.....-8%	Memphis	380-3811%	Williamsburg	230-231-3%	Sydney-8%
Butler	160.....-2%	Nashville	371-3722%	Winchester	226.....4%	Newfoundland/ Labrador	-3%
Chambersburg	172.....-7%	Texas Average	5%	Washington Average	0%	Ontario	7%
Clearfield	168.....-3%	Abilene	795-796-2%	Clarkston	994.....-8%	London7%
DuBois	158.....-10%	Amarillo	790-791-2%	Everett	982.....2%	Thunder Bay6%
East Stroudsburg	183.....-5%	Arlington	760.....1%	Olympia	985.....-2%	Toronto7%
Erie	164-165-6%	Austin	786-78712%	Pasco	993.....1%	Quebec	-1%
Genesee	169.....-4%	Bay City	774.....39%	Seattle	980-98111%	Montreal-1%
Greensburg	156.....-4%	Beaumont	776-77718%	Spokane	990-992-3%	Quebec City-1%
Harrisburg	170-1713%	Brownwood	768.....-8%	Tacoma	983-9842%	Saskatchewan	4%
Hazleton	182.....-3%	Bryan	778.....8%	Vancouver	986.....3%	La Ronge3%
Johnstown	159.....-9%	Childress	792.....-14%	Wenatchee	988.....-6%	Prince Albert2%
Kittanning	162.....-6%	Corpus Christi	783-78418%	Yakima	989.....-5%	Saskatoon5%
Lancaster	175-176-1%	Dallas	751-7536%	West Virginia Average	-5%		
Meadville	163.....-9%	Del Rio	788.....0%	Beckley	258-259-5%		
Montrose	188.....-4%	El Paso	798-799-7%	Bluefield	247-2480%		
		Fort Worth	761-7622%	Charleston	250-2534%		
		Galveston	775.....24%	Clarksburg	263-264-7%		
		Giddings	789.....6%	Fairmont	266.....-11%		
		Greenville	754.....3%				

Crew Compositions & Wage Rates

Crew Code		Manhours per day	Total costs \$/Hr.	\$/Day	Average Crew Rate (ACR) per Hour	Average Crew Rate (ACROP) per Hour w/O&P
AB	1 Air tool operator	8.00	\$43.86	\$350.88		
	1 Laborer	8.00	\$30.14	\$241.12		
	TOTAL	16.00		\$592.00	\$37.00	\$51.80
AD	2 Air tool operators	16.00	\$43.86	\$701.76		
	1 Laborer	8.00	\$30.14	\$241.12		
	TOTAL	24.00		\$942.88	\$39.29	\$55.00
BD	3 Bricklayers	24.00	\$37.78	\$906.72		
	2 Bricktenders	16.00	\$28.00	\$448.00		
	TOTAL	40.00		\$1,354.72	\$33.87	\$48.09
BK	1 Bricklayer	8.00	\$37.78	\$302.24		
	1 Bricktender	8.00	\$28.00	\$224.00		
	TOTAL	16.00		\$526.24	\$32.89	\$46.70
BO	2 Bricklayers	16.00	\$37.78	\$604.48		
	2 Bricktenders	16.00	\$28.00	\$448.00		
	TOTAL	32.00		\$1,052.48	\$32.89	\$46.70
2C	2 Carpenters	16.00	\$37.20	\$595.20	\$37.20	\$52.08
CA	1 Carpenter	8.00	\$37.20	\$297.60	\$37.20	\$52.08
CH	1 Carpenter	8.00	\$37.20	\$297.60		
	1/2 Laborer	4.00	\$30.14	\$120.56		
	TOTAL	12.00		\$418.16	\$34.85	\$48.79
CJ	1 Carpenter	8.00	\$37.20	\$297.60		
	1 Laborer	8.00	\$30.14	\$241.12		
	TOTAL	16.00		\$538.72	\$33.67	\$47.14
CN	2 Carpenters	16.00	\$37.20	\$595.20		
	1/2 Laborer	4.00	\$30.14	\$120.56		
	TOTAL	20.00		\$715.76	\$35.79	\$50.10
CS	2 Carpenters	16.00	\$37.20	\$595.20		
	1 Laborer	8.00	\$30.14	\$241.12		
	TOTAL	24.00		\$836.32	\$34.85	\$48.79
CT	1 Mosaic & terrazzo setter	8.00	\$35.14	\$281.12	\$35.14	\$49.90
CU	4 Carpenters	32.00	\$37.20	\$1,190.40		
	1 Laborer	8.00	\$30.14	\$241.12		
	TOTAL	40.00		\$1,431.52	\$35.79	\$50.10
CW	2 Carpenters	16.00	\$37.20	\$595.20		
	2 Laborers	16.00	\$30.14	\$482.24		
	TOTAL	32.00		\$1,077.44	\$33.67	\$47.14
CX	4 Carpenters	32.00	\$37.20	\$1,190.40	\$37.20	\$52.08

Crew Code		Manhours per day	Total costs \$/Hr.	\$/Day	Average Crew Rate (ACR) per Hour	Average Crew Rate (ACROP) per Hour w/O&P
CY	3 Carpenters	24.00	\$37.20	\$892.80		
	2 Laborers	16.00	\$30.14	\$482.24		
	1 Equipment operator	8.00	\$42.49	\$339.92		
	1 Laborer	8.00	\$30.14	\$241.12		
TOTAL	56.00			\$1,956.08	\$34.93	\$48.90
CZ	4 Carpenters	32.00	\$37.20	\$1,190.40		
	3 Laborers	24.00	\$30.14	\$723.36		
	1 Equipment operator	8.00	\$42.49	\$339.92		
	1 Laborer	8.00	\$30.14	\$241.12		
TOTAL	72.00			\$2,494.80	\$34.65	\$48.51
DD	2 Cement masons	16.00	\$35.34	\$565.44		
	1 Laborer	8.00	\$30.14	\$241.12		
TOTAL	24.00			\$806.56	\$33.61	\$47.72
DF	3 Cement masons	24.00	\$35.34	\$848.16		
	5 Laborers	40.00	\$30.14	\$1,205.60		
TOTAL	64.00			\$2,053.76	\$32.09	\$45.57
DI	1 Drywall installer	8.00	\$36.28	\$290.24	\$36.28	\$50.79
DJ	1 Drywall installer	8.00	\$36.28	\$290.24		
	1 Laborer	8.00	\$30.14	\$241.12		
TOTAL	16.00			\$531.36	\$33.21	\$46.49
DK	1 Drywall installer	8.00	\$36.28	\$290.24		
	1 Drywall taper	8.00	\$36.40	\$291.20		
TOTAL	16.00			\$581.44	\$36.34	\$50.88
DL	2 Drywall installers	16.00	\$36.28	\$580.48		
	1 Drywall taper	8.00	\$36.40	\$291.20		
TOTAL	24.00			\$871.68	\$36.32	\$50.85
DM	2 Drywall installers	16.00	\$36.28	\$580.48	\$36.28	\$50.79
DT	1 Drywall taper	8.00	\$36.40	\$291.20	\$36.40	\$50.96
DU	2 Drywall tapers	16.00	\$36.40	\$582.40	\$36.40	\$50.96
EA	1 Electrician	8.00	\$40.40	\$323.20	\$40.40	\$58.58
EB	2 Electricians	16.00	\$40.40	\$646.40	\$40.40	\$58.58
ED	1 Electrician	8.00	\$40.40	\$323.20		
	1 Carpenter	8.00	\$37.20	\$297.60		
TOTAL	16.00			\$620.80	\$38.80	\$56.26
FA	1 Floorlayer	8.00	\$34.09	\$272.72	\$34.09	\$47.73
FB	2 Floorlayers	16.00	\$34.09	\$545.44		
	1/4 Laborer	2.00	\$30.14	\$60.28		
TOTAL	18.00			\$605.72	\$33.65	\$47.11
FC	1 Floorlayer (hardwood)	8.00	\$35.80	\$286.40	\$35.80	\$50.84

Crew Code		Manhours per day	Total costs \$/Hr.	\$/Day	Average Crew Rate (ACR) per Hour	Average Crew Rate (ACROP) per Hour w/O&P
FD	2 Floorlayers (hardwood)	16.00	\$35.80	\$572.81		
	1/4 Laborer	2.00	\$30.14	\$60.28		
	TOTAL	18.00		\$633.09	\$35.17	\$49.94
GA	1 Glazier	8.00	\$35.96	\$287.68	\$35.96	\$51.06
GB	2 Glaziers	16.00	\$35.96	\$575.36	\$35.96	\$51.06
GC	3 Glaziers	24.00	\$35.96	\$863.04	\$35.96	\$51.06
HA	1 Fence erector	8.00	\$38.58	\$308.64	\$38.58	\$54.78
HB	1 Fence erector	8.00	\$38.58	\$308.64		
	1 Laborer	8.00	\$30.14	\$241.12		
	TOTAL	16.00		\$549.76	\$34.36	\$48.79
HD	2 Fence erectors	16.00	\$38.58	\$617.28		
	1 Laborer	8.00	\$30.14	\$241.12		
	TOTAL	24.00		\$858.40	\$35.77	\$50.79
1L	1 Laborer	8.00	\$30.14	\$241.12	\$30.14	\$42.20
LB	2 Laborers	16.00	\$30.14	\$482.24	\$30.14	\$42.20
LC	2 Laborers	16.00	\$30.14	\$482.24		
	1 Carpenter	8.00	\$37.20	\$297.60		
	TOTAL	24.00		\$779.84	\$32.49	\$45.49
LD	2 Laborers	16.00	\$30.14	\$482.24		
	2 Carpenters	16.00	\$37.20	\$595.20		
	TOTAL	32.00		\$1,077.44	\$33.67	\$47.14
LG	5 Laborers	40.00	\$30.14	\$1,205.60		
	1 Carpenter	8.00	\$37.20	\$297.60		
	TOTAL	48.00		\$1,503.20	\$31.32	\$43.84
LH	3 Laborers	24.00	\$30.14	\$723.36	\$30.14	\$42.20
LJ	4 Laborers	32.00	\$30.14	\$964.48	\$30.14	\$42.20
LK	2 Laborers	16.00	\$30.14	\$482.24		
	2 Carpenters	16.00	\$37.20	\$595.20		
	1 Equipment operator	8.00	\$42.49	\$339.92		
	1 Laborer	8.00	\$30.14	\$241.12		
	TOTAL	48.00		\$1,658.48	\$34.55	\$48.37
LL	3 Laborers	24.00	\$30.14	\$723.36		
	1 Carpenter	8.00	\$37.20	\$297.60		
	1 Equipment operator	8.00	\$42.49	\$339.92		
	1 Laborer	8.00	\$30.14	\$241.12		
	TOTAL	48.00		\$1,602.00	\$33.38	\$46.73
LR	1 Lather	8.00	\$35.78	\$286.24	\$35.78	\$50.81
MB	1 Millwright finish carpenter	8.00	\$35.04	\$280.32	\$35.04	\$49.76
	1 Laborer	8.00	\$30.14	\$241.12		
	TOTAL	16.00		\$521.44	\$32.59	\$46.28

Crew Code		Manhours per day	Total costs \$/Hr.	\$/Day	Average Crew Rate (ACR) per Hour	Average Crew Rate (ACROP) per Hour w/O&P
ML	2 Bricklayers	16.00	\$37.78	\$604.48		
	1 Bricktender	8.00	\$28.00	\$224.00		
	TOTAL	24.00		\$828.48	\$34.52	\$49.02
MR	1 Millwright finish carpenter	8.00	\$35.04	\$280.32	\$35.04	\$49.76
NA	1 Painter (brush)	8.00	\$38.01	\$304.08	\$38.01	\$53.21
NC	1 Painter (spray)	8.00	\$39.16	\$313.25	\$39.16	\$54.82
PD	2 Plasterers	16.00	\$37.26	\$596.16		
	1 Plasterer helper	8.00	\$29.23	\$233.84		
	TOTAL	24.00		\$830.00	\$34.58	\$49.11
PE	3 Plasterers	24.00	\$37.26	\$894.24		
	2 Plasterer helpers	16.00	\$29.23	\$467.68		
	TOTAL	40.00		\$1,361.92	\$34.05	\$48.35
QA	1 Paperhanger	8.00	\$39.91	\$319.31	\$39.91	\$57.88
2R	2 Roofers (journeyman)	16.00	\$41.46	\$663.36	\$41.46	\$60.95
RG	2 Roofers (journeyman)	16.00	\$41.46	\$663.36		
	1 Laborer	8.00	\$30.14	\$241.12		
	TOTAL	24.00		\$904.48	\$37.69	\$55.40
RJ	2 Roofers (wood shingles)	16.00	\$43.52	\$696.31	\$43.52	\$63.97
RL	2 Roofers (journeyman)	16.00	\$41.46	\$663.36		
	1/2 Laborer	4.00	\$30.14	\$120.56		
	TOTAL	20.00		\$783.92	\$39.20	\$57.62
RM	2 Roofers (wood shingles)	16.00	\$43.52	\$696.31		
	1/2 Laborer	4.00	\$30.14	\$120.56		
	TOTAL	20.00		\$816.87	\$40.84	\$60.04
RQ	2 Roofers (wood shingles)	16.00	\$43.52	\$696.31		
	7/8 Laborer	7.00	\$30.14	\$210.98		
	TOTAL	23.00		\$907.29	\$39.45	\$57.99
RS	1 Roofer (foreman)	8.00	\$45.61	\$364.87		
	3 Roofers (pitch)	24.00	\$42.70	\$1,024.74		
	2 Laborers	16.00	\$30.14	\$482.24		
	TOTAL	48.00		\$1,871.86	\$39.00	\$57.33
RT	2 Roofers (pitch)	16.00	\$42.70	\$683.16		
	1 Laborer	8.00	\$30.14	\$241.12		
	TOTAL	24.00		\$924.28	\$38.51	\$56.61
SA	1 Plumber	8.00	\$43.25	\$346.00	\$43.25	\$62.71
SB	1 Plumber	8.00	\$43.25	\$346.00		
	1 Laborer	8.00	\$30.14	\$241.12		
	TOTAL	16.00		\$587.12	\$36.70	\$53.21

Crew Code		Manhours per day	Total costs \$/Hr.	\$/Day	Average Crew Rate (ACR) per Hour	Average Crew Rate (ACROP) per Hour w/O&P
SC	1 Plumber	8.00	\$43.25	\$346.00		
	1 Electrician	8.00	\$40.40	\$323.20		
	TOTAL	16.00		\$669.20	\$41.83	\$60.65
SD	1 Plumber	8.00	\$43.25	\$346.00		
	1 Laborer	8.00	\$30.14	\$241.12		
	1 Electrician	8.00	\$40.40	\$323.20		
TOTAL	24.00		\$910.32	\$37.93	\$55.00	
SE	2 Plumbers	16.00	\$43.25	\$692.00		
	1 Laborer	8.00	\$30.14	\$241.12		
	1 Electrician	8.00	\$40.40	\$323.20		
TOTAL	32.00		\$1,256.32	\$39.26	\$56.93	
SF	2 Plumbers	16.00	\$43.25	\$692.00		
	1 Laborer	8.00	\$30.14	\$241.12		
	TOTAL	24.00		\$933.12	\$38.88	\$56.38
SG	3 Plumbers	24.00	\$43.25	\$1,038.00		
	1 Laborer	8.00	\$30.14	\$241.12		
	TOTAL	32.00		\$1,279.12	\$39.97	\$57.96
TB	1 Tile setter (ceramic)	8.00	\$35.46	\$283.68		
	1 Tile setter helper (ceramic)	8.00	\$26.89	\$215.15		
	TOTAL	16.00		\$498.83	\$31.18	\$44.27
UA	1 Sheet metal worker	8.00	\$41.94	\$335.52	\$41.94	\$59.55
UB	2 Sheet metal workers	16.00	\$41.94	\$671.04	\$41.94	\$59.55
UC	2 Sheet metal workers	16.00	\$41.94	\$671.04		
	2 Laborers	16.00	\$30.14	\$482.24		
	TOTAL	32.00		\$1,153.28	\$36.04	\$51.18
UD	1 Sheet metal worker	8.00	\$41.94	\$335.52		
	1 Laborer	8.00	\$30.14	\$241.12		
	TOTAL	16.00		\$576.64	\$36.04	\$51.18
UE	1 Sheet metal worker	8.00	\$41.94	\$335.52		
	1 Laborer	8.00	\$30.14	\$241.12		
	1/2 Electrician	4.00	\$40.40	\$161.60		
TOTAL	20.00		\$738.24	\$36.91	\$52.42	
UF	2 Sheet metal workers	16.00	\$41.94	\$671.04		
	1 Laborer	8.00	\$30.14	\$241.12		
	TOTAL	24.00		\$912.16	\$38.01	\$53.97
VB	1 Equipment operator	8.00	\$42.49	\$339.92		
	1 Laborer	8.00	\$30.14	\$241.12		
	TOTAL	16.00		\$581.04	\$36.32	\$50.84

Abbreviations Used in This Book

ABS	acrylonitrile butadiene styrene	F.H.A.	Federal Housing Administration	PSI	per square inch
ACR	average crew rate	fl. oz.	fluid ounce	PVC	polyvinyl chloride
AGA	American Gas Association	flt	flight	Qt.	quart
AMP	ampere	ft.	foot	R.E.	rounded edge
Approx.	approximately	ga.	gauge	R/L	random length
ASME	American Society of Mechanical Engineers	gal	gallon	RS	rapid start (lamps)
auto.	automatic	galv.	galvanized	R/W/L	random width and length
Avg.	average	GFI	ground fault interrupter	S4S	surfaced-four-sides
Bdle.	bundle	GPH	gallons per hour	SF	square foot
BTU	British thermal unit	GPM	gallons per minute	SL	slimline (lamps)
BTUH	British thermal unit per hour	H	height or high	Sq.	1 square or 100 square feet
C	100	HP, hp	horsepower	S.S.B.	single strength, B quality
cc	center to center or cubic centimeter	Hr.	hour	std.	standard
CF	cubic foot	HVAC	heating, ventilating, air conditioning	SY	square yard
CFM	cubic foot per minute	i.d.	inside diameter	T	thick
CLF	100 linear feet	i.e.	that is	T&G	tongue and groove
Const.	construction	Inst	install	U	thermal conductivity
Corr.	corrugated	I.P.S.	iron pipe size	U.I.	united inches
CSF	100 square feet	KD	knocked down	UL	Underwriters Laboratories
CSY	100 square yards	KW, kw	kilowatts	U.S.G.	United States Gypsum
Ctn	carton	L	length or long	VLF	vertical linear feet
CWT	100 pounds	lb, lbs.	pound(s)	W	width or wide
CY	cubic yard	LF	linear feet	yr.	year
Cu.	cubic	LS	lump sum		
d	penny	M	1000		
D	deep or depth	Mat'l	material		
Demo	demolish	Max.	maximum		
dia.	diameter	MBF	1000 board feet		
D.S.A.	double strength, A grade	MBHP	1000 boiler horsepower		
D.S.B.	double strength, B grade	Mi	miles		
Ea	each	Min.	minimum		
e.g.	for example	MSF	1000 square feet		
etc.	et cetera	O.B.	opposed blade		
exp.	exposure	oc	on center		
FAS	First and Select grade	o.d.	outside dimension		
		oz.	ounce		
		pcs.	pieces		
		pkg.	package		

Symbols

/	per
%	percent
"	inches
'	foot or feet
x	by
o	degree
#	number or pounds
\$	dollar
+/-	plus or minus

For crew abbreviations, please see Crew Compositions & Wage Rates chart, pages 15 to 19.

Acoustical and insulating tile

1. Dimensions

- a. Acoustical tile. $\frac{1}{2}$ " thick x 12" x 12", 24".
- b. Insulating tile, decorative. $\frac{1}{2}$ " thick x 12" x 12", 24"; $\frac{1}{2}$ " thick x 16" x 16", 32".

2. **Installation.** Tile may be applied to existing plaster (if joist spacing is suitable) or to wood furring strips. Tile may have a square edge or flange. Depending on the type and shape of the tile, you can use adhesive, staples, nails or clips to attach the tile.

3. **Estimating Technique.** Determine area and add 5 percent to 10 percent for waste.

4. **Notes on Material Pricing.** A material price of \$20.00 a gallon for adhesive was used to compile the Average Material Cost/Unit on the following pages. Here are the coverage rates:

12" x 12"	1.25 Gal/CSF
12" x 24"	0.95 Gal/CSF
16" x 16"	0.75 Gal/CSF
16" x 32"	0.55 Gal/CSF

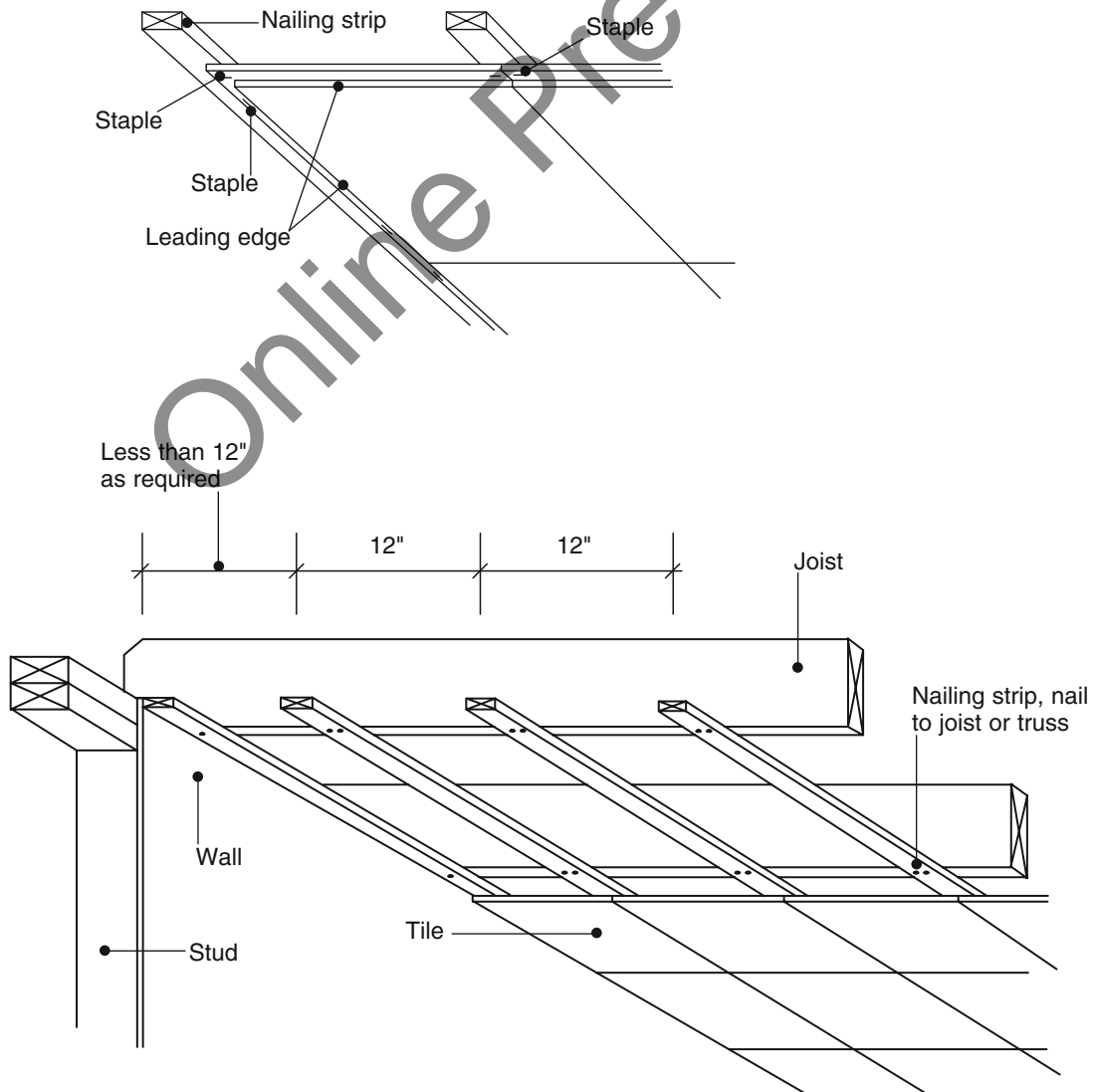

Description	Oper	Unit	Vol	Crew Size	Man-	Crew	Avg Mat'l Unit Cost	Avg Labor Unit Cost	Avg Equip Unit Cost	Avg Total Unit Cost	Avg Price Incl O&P
					hours per Unit	Output per Day					

Acoustical treatment

See also *Suspended ceiling systems*, page 447

Ceiling and wall tile

Adhesive set

Tile only, no grid system

	Demo	SF	Lg	LB	.012	1300	---	.36	---	.36	.51
	Demo	SF	Sm	LB	.018	910.0	---	.54	---	.54	.76
Tile on furring strips											
	Demo	SF	Lg	LB	.009	1710	---	.27	---	.27	.38
	Demo	SF	Sm	LB	.013	1197	---	.39	---	.39	.55

Mineral fiber, vinyl coated, tile only

Applied in square pattern by adhesive to solid backing; 5% tile waste
1/2" thick, 12" x 12" or 12" x 24"

Economy, mini perforated	Inst	SF	Lg	2C	.018	880.0	1.38	.67	---	2.05	2.52
	Inst	SF	Sm	2C	.026	616.0	1.53	.97	---	2.50	3.11
Standard, random perforated	Inst	SF	Lg	2C	.018	880.0	1.49	.67	---	2.16	2.65
	Inst	SF	Sm	2C	.026	616.0	1.65	.97	---	2.62	3.25
Designer, swirl perforation	Inst	SF	Lg	2C	.018	880.0	2.02	.67	---	2.69	3.26
	Inst	SF	Sm	2C	.026	616.0	2.24	.97	---	3.21	3.93
Deluxe, sculptured face	Inst	SF	Lg	2C	.018	880.0	2.59	.67	---	3.26	3.92
	Inst	SF	Sm	2C	.026	616.0	2.87	.97	---	3.84	4.65
5/8" thick, 12" x 12" or 12" x 24"											
Economy, mini perforated	Inst	SF	Lg	2C	.018	880.0	1.67	.67	---	2.34	2.86
	Inst	SF	Sm	2C	.026	616.0	1.85	.97	---	2.82	3.48
Standard, random perforated	Inst	SF	Lg	2C	.018	880.0	1.80	.67	---	2.47	3.01
	Inst	SF	Sm	2C	.026	616.0	2.00	.97	---	2.97	3.65
Designer, swirl perforation	Inst	SF	Lg	2C	.018	880.0	2.47	.67	---	3.14	3.78
	Inst	SF	Sm	2C	.026	616.0	2.73	.97	---	3.70	4.49
Deluxe, sculptured face	Inst	SF	Lg	2C	.018	880.0	3.17	.67	---	3.84	4.58
	Inst	SF	Sm	2C	.026	616.0	3.52	.97	---	4.49	5.40
3/4" thick, 12" x 12" or 12" x 24"											
Economy, mini perforated	Inst	SF	Lg	2C	.018	880.0	1.83	.67	---	2.50	3.04
	Inst	SF	Sm	2C	.026	616.0	2.03	.97	---	3.00	3.69
Standard, random perforated	Inst	SF	Lg	2C	.018	880.0	1.99	.67	---	2.66	3.23
	Inst	SF	Sm	2C	.026	616.0	2.20	.97	---	3.17	3.88
Designer, swirl perforation	Inst	SF	Lg	2C	.018	880.0	2.73	.67	---	3.40	4.08
	Inst	SF	Sm	2C	.026	616.0	3.03	.97	---	4.00	4.84
Deluxe, sculptured face	Inst	SF	Lg	2C	.018	880.0	3.52	.67	---	4.19	4.99
	Inst	SF	Sm	2C	.026	616.0	3.91	.97	---	4.88	5.85
Applied by adhesive to furring strips ADD											
	Inst	SF	Lg	2C	.002	---	---	.07	---	.07	.10
	Inst	SF	Sm	2C	.002	---	---	.07	---	.07	.10

Description	Oper	Unit	Vol	Crew Size	Man-hours per Unit	Crew Output per Day	Avg Mat'l Unit Cost	Avg Labor Unit Cost	Avg Equip Unit Cost	Avg Total Unit Cost	Avg Price Incl O&P
-------------	------	------	-----	-----------	--------------------	---------------------	---------------------	---------------------	---------------------	---------------------	--------------------

Stapled

Tile only, no grid system	Demo	SF	Lg	LB	.014	1170	---	.42	---	.42	.59
	Demo	SF	Sm	LB	.020	819	---	.60	---	.60	.84
Tile on furring strips	Demo	SF	Lg	LB	.010	1540	---	.30	---	.30	.42
	Demo	SF	Sm	LB	.015	1078	---	.45	---	.45	.63

Mineral fiber, vinyl coated, tile only

Applied in square pattern by staples, nails, or clips; 5% tile waste

1/2" thick, 12" x 12" or 12" x 24"

Economy, mini perforated	Inst	SF	Lg	2C	.017	960.0	1.20	.63	---	1.83	2.27
	Inst	SF	Sm	2C	.024	672.0	1.33	.89	---	2.22	2.78
Standard, random perforated	Inst	SF	Lg	2C	.017	960.0	1.31	.63	---	1.94	2.39
	Inst	SF	Sm	2C	.024	672.0	1.45	.89	---	2.34	2.92
Designer, swirl perforation	Inst	SF	Lg	2C	.017	960.0	1.84	.63	---	2.47	3.00
	Inst	SF	Sm	2C	.024	672.0	2.04	.89	---	2.93	3.60
Deluxe, sculptured face	Inst	SF	Lg	2C	.017	960.0	2.40	.63	---	3.03	3.65
	Inst	SF	Sm	2C	.024	672.0	2.66	.89	---	3.55	4.31

5/8" thick, 12" x 12" or 12" x 24"

Economy, mini perforated	Inst	SF	Lg	2C	.017	960.0	1.48	.63	---	2.11	2.59
	Inst	SF	Sm	2C	.024	672.0	1.64	.89	---	2.53	3.14
Standard, random perforated	Inst	SF	Lg	2C	.017	960.0	1.62	.63	---	2.25	2.75
	Inst	SF	Sm	2C	.024	672.0	1.80	.89	---	2.69	3.32
Designer, swirl perforation	Inst	SF	Lg	2C	.017	960.0	2.28	.63	---	2.91	3.51
	Inst	SF	Sm	2C	.024	672.0	2.53	.89	---	3.42	4.16
Deluxe, sculptured face	Inst	SF	Lg	2C	.017	960.0	2.99	.63	---	3.62	4.32
	Inst	SF	Sm	2C	.024	672.0	3.32	.89	---	4.21	5.07

3/4" thick, 12" x 12" or 12" x 24"

Economy, mini perforated	Inst	SF	Lg	2C	.017	960.0	1.65	.63	---	2.28	2.78
	Inst	SF	Sm	2C	.024	672.0	1.83	.89	---	2.72	3.35
Standard, random perforated	Inst	SF	Lg	2C	.017	960.0	1.80	.63	---	2.43	2.96
	Inst	SF	Sm	2C	.024	672.0	2.00	.89	---	2.89	3.55
Designer, swirl perforation	Inst	SF	Lg	2C	.017	960.0	2.55	.63	---	3.18	3.82
	Inst	SF	Sm	2C	.024	672.0	2.83	.89	---	3.72	4.50
Deluxe, sculptured face	Inst	SF	Lg	2C	.017	960.0	3.34	.63	---	3.97	4.73
	Inst	SF	Sm	2C	.024	672.0	3.70	.89	---	4.59	5.50

Applied by staples, nails or clips to furring strips ADD

	Inst	SF	Lg	2C	.017	960.0	---	.63	---	.63	.89
	Inst	SF	Sm	2C	.024	672.0	---	.89	---	.89	1.25

Tile patterns, effect on labor

Herringbone, Increase manhours

	Inst	%	Lg	2C	25.0	---	---	---	---	---	---
	Inst	%	Sm	2C	25.0	---	---	---	---	---	---
Diagonal, Increase manhours	Inst	%	Lg	2C	20.0	---	---	---	---	---	---
	Inst	%	Sm	2C	20.0	---	---	---	---	---	---
Ashlar, Increase manhours	Inst	%	Lg	2C	30.0	---	---	---	---	---	---
	Inst	%	Sm	2C	30.0	---	---	---	---	---	---

Description	Oper	Unit	Vol	Crew Size	Man-	Crew	Avg Mat'l Unit Cost	Avg Labor Unit Cost	Avg Equip Unit Cost	Avg Total Unit Cost	Avg Price Incl O&P
					hours per Unit	Output per Day					

Furring strips, 8% waste included

Over wood

1" x 4", 12" oc	Inst	SF	Lg	2C	.010	1600	.26	.37	---	.63	.82
	Inst	SF	Sm	2C	.014	1120	.29	.52	---	.81	1.06
1" x 4", 16" oc	Inst	SF	Lg	2C	.008	1920	.22	.30	---	.52	.67
	Inst	SF	Sm	2C	.012	1344	.24	.45	---	.69	.90

Over plaster

1" x 4", 12" oc	Inst	SF	Lg	2C	.013	1280	.26	.48	---	.74	.98
	Inst	SF	Sm	2C	.018	896	.29	.67	---	.96	1.27
1" x 4", 16" oc	Inst	SF	Lg	2C	.010	1600	.22	.37	---	.59	.77
	Inst	SF	Sm	2C	.014	1120	.24	.52	---	.76	1.01

Adhesives

Better quality, gun-applied in continuous bead to wood or metal framing or furring members.

Per 100 SF of surface area including 6% waste.

Panel adhesives

Subfloor adhesives, on floors

12" oc members

1/8" diameter (11 fl.oz./CSF)	Inst	CSF	Lg	CA	.075	106.0	2.38	2.79	---	5.17	6.57
	Inst	CSF	Sm	CA	.101	79.50	2.64	3.76	---	6.40	8.22
1/4" diameter (43 fl.oz./CSF)	Inst	CSF	Lg	CA	.075	106.0	9.49	2.79	---	12.28	14.50
	Inst	CSF	Sm	CA	.101	79.50	10.50	3.76	---	14.26	17.00
3/8" diameter (97 fl.oz./CSF)	Inst	CSF	Lg	CA	.075	106.0	21.40	2.79	---	24.19	27.90
	Inst	CSF	Sm	CA	.101	79.50	23.70	3.76	---	27.46	31.80
1/2" diameter (172 fl.oz./CSF)	Inst	CSF	Lg	CA	.075	106.0	37.90	2.79	---	40.69	46.30
	Inst	CSF	Sm	CA	.101	79.50	42.00	3.76	---	45.76	52.30

16" oc members

1/8" diameter (9 fl.oz./CSF)	Inst	CSF	Lg	CA	.056	143.0	1.90	2.08	---	3.98	5.04
	Inst	CSF	Sm	CA	.075	107.3	2.11	2.79	---	4.90	6.27
1/4" diameter (34 fl.oz./CSF)	Inst	CSF	Lg	CA	.056	143.0	7.59	2.08	---	9.67	11.40
	Inst	CSF	Sm	CA	.075	107.3	8.42	2.79	---	11.21	13.30
3/8" diameter (78 fl.oz./CSF)	Inst	CSF	Lg	CA	.056	143.0	17.10	2.08	---	19.18	22.10
	Inst	CSF	Sm	CA	.075	107.3	19.00	2.79	---	21.79	25.20
1/2" diameter (137 fl.oz./CSF)	Inst	CSF	Lg	CA	.056	143.0	30.30	2.08	---	32.38	36.80
	Inst	CSF	Sm	CA	.075	107.3	33.60	2.79	---	36.39	41.50

24" oc members

1/8" diameter (7 fl.oz./CSF)	Inst	CSF	Lg	CA	.052	154.0	1.43	1.93	---	3.36	4.31
	Inst	CSF	Sm	CA	.069	115.5	1.58	2.57	---	4.15	5.36
1/4" diameter (26 fl.oz./CSF)	Inst	CSF	Lg	CA	.052	154.0	5.69	1.93	---	7.62	9.08
	Inst	CSF	Sm	CA	.069	115.5	6.30	2.57	---	8.87	10.70
3/8" diameter (58 fl.oz./CSF)	Inst	CSF	Lg	CA	.052	154.0	12.80	1.93	---	14.73	17.10
	Inst	CSF	Sm	CA	.069	115.5	14.20	2.57	---	16.77	19.50
1/2" diameter (103 fl.oz./CSF)	Inst	CSF	Lg	CA	.052	154.0	22.70	1.93	---	24.63	28.10
	Inst	CSF	Sm	CA	.069	115.5	25.20	2.57	---	27.77	31.80

Description	Oper	Unit	Vol	Crew Size	Man-	Crew	Avg Mat'l Unit Cost	Avg Labor Unit Cost	Avg Equip Unit Cost	Avg Total Unit Cost	Avg Price Incl O&P
					hours per Unit	Output per Day					
Wall sheathing or shear panel wall adhesive on walls, floors or ceilings											
12" oc members											
1/8" diameter (11 fl.oz./CSF)	Inst	CSF	Lg	CA	.100	80.00	7.93	3.72	---	11.65	14.10
	Inst	CSF	Sm	CA	.133	60.00	8.79	4.95	---	13.74	16.80
1/4" diameter (43 fl.oz./CSF)	Inst	CSF	Lg	CA	.100	80.00	31.60	3.72	---	35.32	40.60
	Inst	CSF	Sm	CA	.133	60.00	35.10	4.95	---	40.05	46.20
3/8" diameter (97 fl.oz./CSF)	Inst	CSF	Lg	CA	.100	80.00	71.30	3.72	---	75.02	85.10
	Inst	CSF	Sm	CA	.133	60.00	79.10	4.95	---	84.05	95.50
1/2" diameter (172 fl.oz./CSF)	Inst	CSF	Lg	CA	.100	80.00	126.00	3.72	---	129.72	147.00
	Inst	CSF	Sm	CA	.133	60.00	140.00	4.95	---	144.95	164.00
16" oc members											
1/8" diameter (9 fl.oz./CSF)	Inst	CSF	Lg	CA	.091	88.00	6.35	3.39	---	9.74	11.90
	Inst	CSF	Sm	CA	.121	66.00	7.04	4.50	---	11.54	14.20
1/4" diameter (34 fl.oz./CSF)	Inst	CSF	Lg	CA	.091	88.00	25.30	3.39	---	28.69	33.10
	Inst	CSF	Sm	CA	.121	66.00	28.00	4.50	---	32.50	37.70
3/8" diameter (78 fl.oz./CSF)	Inst	CSF	Lg	CA	.091	88.00	57.10	3.39	---	60.49	68.70
	Inst	CSF	Sm	CA	.121	66.00	63.30	4.50	---	67.80	77.20
1/2" diameter (137 fl.oz./CSF)	Inst	CSF	Lg	CA	.091	88.00	101.00	3.39	---	104.39	118.00
	Inst	CSF	Sm	CA	.121	66.00	112.00	4.50	---	116.50	132.00
24" oc members											
1/8" diameter (7 fl.oz./CSF)	Inst	CSF	Lg	CA	.084	95.00	4.77	3.12	---	7.89	9.72
	Inst	CSF	Sm	CA	.112	71.25	5.28	4.17	---	9.45	11.80
1/4" diameter (26 fl.oz./CSF)	Inst	CSF	Lg	CA	.084	95.00	19.00	3.12	---	22.12	25.60
	Inst	CSF	Sm	CA	.112	71.25	21.00	4.17	---	25.17	29.40
3/8" diameter (58 fl.oz./CSF)	Inst	CSF	Lg	CA	.084	95.00	42.80	3.12	---	45.92	52.30
	Inst	CSF	Sm	CA	.112	71.25	47.40	4.17	---	51.57	59.00
1/2" diameter (103 fl.oz./CSF)	Inst	CSF	Lg	CA	.084	95.00	75.70	3.12	---	78.82	89.20
	Inst	CSF	Sm	CA	.112	71.25	84.00	4.17	---	88.17	99.90
Polystyrene or polyurethane foam panel adhesive, on walls											
12" oc members											
1/8" diameter (11 fl.oz./CSF)	Inst	CSF	Lg	CA	.100	80.00	3.97	3.72	---	7.69	9.65
	Inst	CSF	Sm	CA	.133	60.00	4.40	4.95	---	9.35	11.90
1/4" diameter (43 fl.oz./CSF)	Inst	CSF	Lg	CA	.100	80.00	15.80	3.72	---	19.52	22.90
	Inst	CSF	Sm	CA	.133	60.00	17.50	4.95	---	22.45	26.60
3/8" diameter (97 fl.oz./CSF)	Inst	CSF	Lg	CA	.100	80.00	35.70	3.72	---	39.42	45.20
	Inst	CSF	Sm	CA	.133	60.00	39.50	4.95	---	44.45	51.20
1/2" diameter (172 fl.oz./CSF)	Inst	CSF	Lg	CA	.100	80.00	63.10	3.72	---	66.82	75.90
	Inst	CSF	Sm	CA	.133	60.00	70.00	4.95	---	74.95	85.30
16" oc members											
1/8" diameter (9 fl.oz./CSF)	Inst	CSF	Lg	CA	.091	88.00	3.17	3.39	---	6.56	8.29
	Inst	CSF	Sm	CA	.121	66.00	3.52	4.50	---	8.02	10.20
1/4" diameter (34 fl.oz./CSF)	Inst	CSF	Lg	CA	.091	88.00	12.60	3.39	---	15.99	18.90
	Inst	CSF	Sm	CA	.121	66.00	14.00	4.50	---	18.50	22.00
3/8" diameter (78 fl.oz./CSF)	Inst	CSF	Lg	CA	.091	88.00	28.50	3.39	---	31.89	36.70
	Inst	CSF	Sm	CA	.121	66.00	31.60	4.50	---	36.10	41.70
1/2" diameter (137 fl.oz./CSF)	Inst	CSF	Lg	CA	.091	88.00	50.50	3.39	---	53.89	61.30
	Inst	CSF	Sm	CA	.121	66.00	56.00	4.50	---	60.50	69.00

Description	Oper	Unit	Vol	Crew Size	Man-hours per Unit	Crew Output per Day	Avg Mat'l Unit Cost	Avg Labor Unit Cost	Avg Equip Unit Cost	Avg Total Unit Cost	Avg Price Incl O&P
24" oc members											
1/8" diameter (7 fl.oz./CSF)	Inst	CSF	Lg	CA	.084	95.00	2.38	3.12	---	5.50	7.04
	Inst	CSF	Sm	CA	.129	62.00	2.64	4.80	---	7.44	9.68
1/4" diameter (26 fl.oz./CSF)	Inst	CSF	Lg	CA	.084	95.00	9.49	3.12	---	12.61	15.00
	Inst	CSF	Sm	CA	.129	62.00	10.50	4.80	---	15.30	18.50
3/8" diameter (58 fl.oz./CSF)	Inst	CSF	Lg	CA	.084	95.00	21.40	3.12	---	24.52	28.30
	Inst	CSF	Sm	CA	.129	62.00	23.70	4.80	---	28.50	33.30
1/2" diameter (103 fl.oz./CSF)	Inst	CSF	Lg	CA	.084	95.00	37.90	3.12	---	41.02	46.80
	Inst	CSF	Sm	CA	.129	62.00	42.00	4.80	---	46.80	53.70
Gypsum drywall adhesive, on ceilings											
12" oc members											
1/8" diameter (11 fl.oz./CSF)	Inst	CSF	Lg	CA	.100	80.00	3.86	3.72	---	7.58	9.53
	Inst	CSF	Sm	CA	.133	60.00	4.28	4.95	---	9.23	11.70
1/4" diameter (43 fl.oz./CSF)	Inst	CSF	Lg	CA	.100	80.00	15.40	3.72	---	19.12	22.50
	Inst	CSF	Sm	CA	.133	60.00	17.10	4.95	---	22.05	26.10
3/8" diameter (97 fl.oz./CSF)	Inst	CSF	Lg	CA	.100	80.00	34.80	3.72	---	38.52	44.20
	Inst	CSF	Sm	CA	.133	60.00	38.60	4.95	---	43.55	50.10
1/2" diameter (172 fl.oz./CSF)	Inst	CSF	Lg	CA	.100	80.00	61.50	3.72	---	65.22	74.10
	Inst	CSF	Sm	CA	.133	60.00	68.20	4.95	---	73.15	83.30
16" oc members											
1/8" diameter (9 fl.oz./CSF)	Inst	CSF	Lg	CA	.091	88.00	3.09	3.39	---	6.48	8.20
	Inst	CSF	Sm	CA	.121	66.00	3.43	4.50	---	7.93	10.10
1/4" diameter (34 fl.oz./CSF)	Inst	CSF	Lg	CA	.091	88.00	12.30	3.39	---	15.69	18.60
	Inst	CSF	Sm	CA	.121	66.00	13.70	4.50	---	18.20	21.60
3/8" diameter (78 fl.oz./CSF)	Inst	CSF	Lg	CA	.091	88.00	27.80	3.39	---	31.19	35.90
	Inst	CSF	Sm	CA	.121	66.00	30.80	4.50	---	35.30	40.80
1/2" diameter (137 fl.oz./CSF)	Inst	CSF	Lg	CA	.091	88.00	49.20	3.39	---	52.59	59.90
	Inst	CSF	Sm	CA	.121	66.00	54.60	4.50	---	59.10	67.40
24" oc members											
1/8" diameter (7 fl.oz./CSF)	Inst	CSF	Lg	CA	.084	95.00	2.32	3.12	---	5.44	6.97
	Inst	CSF	Sm	CA	.112	71.25	2.57	4.17	---	6.74	8.71
1/4" diameter (26 fl.oz./CSF)	Inst	CSF	Lg	CA	.084	95.00	9.25	3.12	---	12.37	14.70
	Inst	CSF	Sm	CA	.112	71.25	10.30	4.17	---	14.47	17.30
3/8" diameter (58 fl.oz./CSF)	Inst	CSF	Lg	CA	.084	95.00	20.90	3.12	---	24.02	27.70
	Inst	CSF	Sm	CA	.112	71.25	23.10	4.17	---	27.27	31.70
1/2" diameter (103 fl.oz./CSF)	Inst	CSF	Lg	CA	.084	95.00	36.90	3.12	---	40.02	45.70
	Inst	CSF	Sm	CA	.112	71.25	40.90	4.17	---	45.07	51.70
Gypsum drywall adhesive, on walls											
12" oc members											
1/8" diameter (11 fl.oz./CSF)	Inst	CSF	Lg	CA	.100	80.00	3.86	3.72	---	7.58	9.53
	Inst	CSF	Sm	CA	.133	60.00	4.28	4.95	---	9.23	11.70
1/4" diameter (43 fl.oz./CSF)	Inst	CSF	Lg	CA	.100	80.00	15.40	3.72	---	19.12	22.50
	Inst	CSF	Sm	CA	.133	60.00	17.10	4.95	---	22.05	26.10
3/8" diameter (97 fl.oz./CSF)	Inst	CSF	Lg	CA	.100	80.00	34.80	3.72	---	38.52	44.20
	Inst	CSF	Sm	CA	.133	60.00	38.60	4.95	---	43.55	50.10
1/2" diameter (172 fl.oz./CSF)	Inst	CSF	Lg	CA	.100	80.00	61.50	3.72	---	65.22	74.10
	Inst	CSF	Sm	CA	.133	60.00	68.20	4.95	---	73.15	83.30

Description	Oper	Unit	Vol	Crew Size	Man- hours per Unit	Crew Output per Day	Avg Mat'l Unit Cost	Avg Labor Unit Cost	Avg Equip Unit Cost	Avg Total Unit Cost	Avg Price Incl O&P
16" oc members											
1/8" diameter (9 fl.oz./CSF)	Inst	CSF	Lg	CA	.091	88.00	3.09	3.39	---	6.48	8.20
	Inst	CSF	Sm	CA	.121	66.00	3.43	4.50	---	7.93	10.10
1/4" diameter (34 fl.oz./CSF)	Inst	CSF	Lg	CA	.091	88.00	12.30	3.39	---	15.69	18.60
	Inst	CSF	Sm	CA	.121	66.00	13.70	4.50	---	18.20	21.60
3/8" diameter (78 fl.oz./CSF)	Inst	CSF	Lg	CA	.091	88.00	27.80	3.39	---	31.19	35.90
	Inst	CSF	Sm	CA	.121	66.00	30.80	4.50	---	35.30	40.80
1/2" diameter (137 fl.oz./CSF)	Inst	CSF	Lg	CA	.091	88.00	49.20	3.39	---	52.59	59.90
	Inst	CSF	Sm	CA	.121	66.00	54.60	4.50	---	59.10	67.40
24" oc members											
1/8" diameter (7 fl.oz./CSF)	Inst	CSF	Lg	CA	.084	95.00	2.32	3.12	---	5.44	6.97
	Inst	CSF	Sm	CA	.112	71.25	2.57	4.17	---	6.74	8.71
1/4" diameter (26 fl.oz./CSF)	Inst	CSF	Lg	CA	.084	95.00	9.25	3.12	---	12.37	14.70
	Inst	CSF	Sm	CA	.112	71.25	10.30	4.17	---	14.47	17.30
3/8" diameter (58 fl.oz./CSF)	Inst	CSF	Lg	CA	.084	95.00	20.90	3.12	---	24.02	27.70
	Inst	CSF	Sm	CA	.112	71.25	23.10	4.17	---	27.27	31.70
1/2" diameter (103 fl.oz./CSF)	Inst	CSF	Lg	CA	.084	95.00	36.90	3.12	---	40.02	45.70
	Inst	CSF	Sm	CA	.112	71.25	40.90	4.17	---	45.07	51.70
Hardboard or plastic panel adhesive, on walls											
12" oc members											
1/8" diameter (11 fl.oz./CSF)	Inst	CSF	Lg	CA	.100	80.00	3.77	3.72	---	7.49	9.43
	Inst	CSF	Sm	CA	.133	60.00	4.18	4.95	---	9.13	11.60
1/4" diameter (43 fl.oz./CSF)	Inst	CSF	Lg	CA	.100	80.00	15.00	3.72	---	18.72	22.00
	Inst	CSF	Sm	CA	.133	60.00	16.70	4.95	---	21.65	25.60
3/8" diameter (97 fl.oz./CSF)	Inst	CSF	Lg	CA	.100	80.00	33.90	3.72	---	37.62	43.10
	Inst	CSF	Sm	CA	.133	60.00	37.60	4.95	---	42.55	49.00
1/2" diameter (172 fl.oz./CSF)	Inst	CSF	Lg	CA	.100	80.00	60.00	3.72	---	63.72	72.40
	Inst	CSF	Sm	CA	.133	60.00	66.50	4.95	---	71.45	81.40
16" oc members											
1/8" diameter (9 fl.oz./CSF)	Inst	CSF	Lg	CA	.091	88.00	3.02	3.39	---	6.41	8.12
	Inst	CSF	Sm	CA	.121	66.00	3.35	4.50	---	7.85	10.10
1/4" diameter (34 fl.oz./CSF)	Inst	CSF	Lg	CA	.091	88.00	12.00	3.39	---	15.39	18.20
	Inst	CSF	Sm	CA	.121	66.00	13.30	4.50	---	17.80	21.20
3/8" diameter (78 fl.oz./CSF)	Inst	CSF	Lg	CA	.091	88.00	27.10	3.39	---	30.49	35.10
	Inst	CSF	Sm	CA	.121	66.00	30.10	4.50	---	34.60	40.00
1/2" diameter (137 fl.oz./CSF)	Inst	CSF	Lg	CA	.091	88.00	48.00	3.39	---	51.39	58.40
	Inst	CSF	Sm	CA	.121	66.00	53.20	4.50	---	57.70	65.80
24" oc members											
1/8" diameter (7 fl.oz./CSF)	Inst	CSF	Lg	CA	.084	95.00	2.26	3.12	---	5.38	6.91
	Inst	CSF	Sm	CA	.112	71.25	2.51	4.17	---	6.68	8.64
1/4" diameter (26 fl.oz./CSF)	Inst	CSF	Lg	CA	.084	95.00	9.01	3.12	---	12.13	14.50
	Inst	CSF	Sm	CA	.112	71.25	9.99	4.17	---	14.16	17.00
3/8" diameter (58 fl.oz./CSF)	Inst	CSF	Lg	CA	.084	95.00	20.30	3.12	---	23.42	27.10
	Inst	CSF	Sm	CA	.112	71.25	22.50	4.17	---	26.67	31.10
1/2" diameter (103 fl.oz./CSF)	Inst	CSF	Lg	CA	.084	95.00	36.00	3.12	---	39.12	44.70
	Inst	CSF	Sm	CA	.112	71.25	39.90	4.17	---	44.07	50.50

Description	Oper	Unit	Vol	Crew Size	Man-	Crew	Avg	Avg	Avg	Avg	Avg
					hours	Output	Mat'l	Labor	Equip	Total	Price
					per	per	Unit	Unit	Unit	Unit	Incl
					Unit	Day	Cost	Cost	Cost	Cost	O&P

Air conditioning and ventilating systems

System components

Condensing units

Air cooled, compressor, standard controls

1.0 ton	Inst	Ea	Lg	SB	8.00	2.00	691.00	294.00	---	985.00	1220.00
	Inst	Ea	Sm	SB	10.0	1.60	755.00	367.00	---	1122.00	1290.00
1.5 ton	Inst	Ea	Lg	SB	9.14	1.75	848.00	335.00	---	1183.00	1460.00
	Inst	Ea	Sm	SB	11.4	1.40	926.00	418.00	---	1344.00	1530.00
2.0 ton	Inst	Ea	Lg	SB	10.7	1.50	972.00	393.00	---	1365.00	1690.00
	Inst	Ea	Sm	SB	13.3	1.20	1060.00	488.00	---	1548.00	1770.00
2.5 ton	Inst	Ea	Lg	SB	12.8	1.25	1160.00	470.00	---	1630.00	2020.00
	Inst	Ea	Sm	SB	16.0	1.00	1270.00	587.00	---	1857.00	2120.00
3.0 ton	Inst	Ea	Lg	SB	16.0	1.00	1380.00	587.00	---	1967.00	2430.00
	Inst	Ea	Sm	SB	20.0	0.80	1500.00	734.00	---	2234.00	2570.00
4.0 ton	Inst	Ea	Lg	SB	21.3	0.75	1810.00	782.00	---	2592.00	3210.00
	Inst	Ea	Sm	SB	26.7	0.60	1980.00	980.00	---	2960.00	3400.00
5.0 ton	Inst	Ea	Lg	SB	32.0	0.50	2210.00	1170.00	---	3380.00	4250.00
	Inst	Ea	Sm	SB	40.0	0.40	2420.00	1470.00	---	3890.00	4550.00
<i>Minimum Job Charge</i>											
	Inst	Job	Lg	SB	5.33	3.00	---	196.00	---	196.00	284.00
	Inst	Job	Sm	SB	6.67	2.40	---	245.00	---	245.00	355.00

Diffusers

Aluminum, opposed blade damper, unless otherwise noted

Ceiling or sidewall, linear

2" wide	Inst	LF	Lg	UA	.267	30.00	25.40	11.20	---	36.60	45.10
	Inst	LF	Sm	UA	.333	24.00	27.70	14.00	---	41.70	47.60
4" wide	Inst	LF	Lg	UA	.296	27.00	34.00	12.40	---	46.40	56.80
	Inst	LF	Sm	UA	.370	21.60	37.20	15.50	---	52.70	59.20
6" wide	Inst	LF	Lg	UA	.333	24.00	42.10	14.00	---	56.10	68.30
	Inst	LF	Sm	UA	.417	19.20	46.00	17.50	---	63.50	70.90
8" wide	Inst	LF	Lg	UA	.400	20.00	49.10	16.80	---	65.90	80.30
	Inst	LF	Sm	UA	.500	16.00	53.70	21.00	---	74.70	83.50

Perforated, 24" x 24" panel size

6" x 6"	Inst	Ea	Lg	UA	.500	16.00	69.10	21.00	---	90.10	109.00
	Inst	Ea	Sm	UA	.625	12.80	75.50	26.20	---	101.70	113.00
8" x 8"	Inst	Ea	Lg	UA	.571	14.00	71.30	24.00	---	95.30	116.00
	Inst	Ea	Sm	UA	.714	11.20	77.90	30.00	---	107.90	120.00
10" x 10"	Inst	Ea	Lg	UA	.667	12.00	72.40	28.00	---	100.40	123.00
	Inst	Ea	Sm	UA	.833	9.60	79.10	34.90	---	114.00	129.00
12" x 12"	Inst	Ea	Lg	UA	.800	10.00	75.10	33.60	---	108.70	134.00
	Inst	Ea	Sm	UA	1.00	8.00	82.00	41.90	---	123.90	142.00
18" x 18"	Inst	Ea	Lg	UA	1.00	8.00	99.90	41.90	---	141.80	174.00
	Inst	Ea	Sm	UA	1.25	6.40	109.00	52.40	---	161.40	184.00

Description	Oper	Unit	Vol	Crew Size	Man- hours per Unit	Crew Output per Day	Avg Mat'l Unit Cost	Avg Labor Unit Cost	Avg Equip Unit Cost	Avg Total Unit Cost	Avg Price Incl O&P
Rectangular, one- to four-way blow											
6" x 6"	Inst	Ea	Lg	UA	.500	16.00	40.50	21.00	---	61.50	76.40
	Inst	Ea	Sm	UA	.625	12.80	44.30	26.20	---	70.50	81.50
12" x 6"	Inst	Ea	Lg	UA	.571	14.00	51.80	24.00	---	75.80	93.60
	Inst	Ea	Sm	UA	.714	11.20	56.60	30.00	---	86.60	99.20
12" x 9"	Inst	Ea	Lg	UA	.667	12.00	61.00	28.00	---	89.00	110.00
	Inst	Ea	Sm	UA	.833	9.60	66.70	34.90	---	101.60	116.00
12" x 12"	Inst	Ea	Lg	UA	.800	10.00	71.30	33.60	---	104.90	130.00
	Inst	Ea	Sm	UA	1.00	8.00	77.90	41.90	---	119.80	137.00
24" x 12"	Inst	Ea	Lg	UA	1.00	8.00	121.00	41.90	---	162.90	199.00
	Inst	Ea	Sm	UA	1.25	6.40	132.00	52.40	---	184.40	207.00
T-bar mounting, 24" x 24" lay in frame											
6" x 6"	Inst	Ea	Lg	UA	.500	16.00	65.30	21.00	---	86.30	105.00
	Inst	Ea	Sm	UA	.625	12.80	71.40	26.20	---	97.60	109.00
9" x 9"	Inst	Ea	Lg	UA	.571	14.00	72.90	24.00	---	96.90	118.00
	Inst	Ea	Sm	UA	.714	11.20	79.70	30.00	---	109.70	122.00
12" x 12"	Inst	Ea	Lg	UA	.667	12.00	95.60	28.00	---	123.60	150.00
	Inst	Ea	Sm	UA	.833	9.60	104.00	34.90	---	138.90	154.00
15" x 15"	Inst	Ea	Lg	UA	.800	10.00	99.40	33.60	---	133.00	162.00
	Inst	Ea	Sm	UA	1.00	8.00	109.00	41.90	---	150.90	168.00
18" x 18"	Inst	Ea	Lg	UA	1.00	8.00	131.00	41.90	---	172.90	210.00
	Inst	Ea	Sm	UA	1.25	6.40	143.00	52.40	---	195.40	217.00
<i>Minimum Job Charge</i>											
	Inst	Job	Lg	UA	2.29	3.50	---	96.00	---	96.00	136.00
	Inst	Job	Sm	UA	2.86	2.80	---	120.00	---	120.00	170.00
Ductwork											
Fabricated rectangular, includes fittings, joints, supports											
Aluminum alloy											
Under 100 lbs	Inst	Lb	Lg	UF	.343	70.00	3.78	13.00	---	16.78	22.90
	Inst	Lb	Sm	UF	.429	56.00	4.13	16.30	---	20.43	27.30
100 to 500 lbs	Inst	Lb	Lg	UF	.267	90.00	2.73	10.20	---	12.93	17.60
	Inst	Lb	Sm	UF	.333	72.00	2.99	12.70	---	15.69	21.00
500 to 1,000 lbs	Inst	Lb	Lg	UF	.218	110.0	1.97	8.29	---	10.26	14.00
	Inst	Lb	Sm	UF	.273	88.00	2.15	10.40	---	12.55	16.90
Over 1,000 lbs	Inst	Lb	Lg	UF	.185	130.0	1.46	7.03	---	8.49	11.70
	Inst	Lb	Sm	UF	.231	104.0	1.59	8.78	---	10.37	14.10
Galvanized steel											
Under 400 lbs	Inst	Lb	Lg	UF	.120	200.0	1.13	4.56	---	5.69	7.78
	Inst	Lb	Sm	UF	.150	160.0	1.24	5.70	---	6.94	9.34
400 to 1,000 lbs	Inst	Lb	Lg	UF	.112	215.0	.72	4.26	---	4.98	6.87
	Inst	Lb	Sm	UF	.140	172.0	.79	5.32	---	6.11	8.35
1,000 to 2,000 lbs	Inst	Lb	Lg	UF	.104	230.0	.54	3.95	---	4.49	6.23
	Inst	Lb	Sm	UF	.130	184.0	.59	4.94	---	5.53	7.61
2,000 to 5,000 lbs	Inst	Lb	Lg	UF	.100	240.0	.43	3.80	---	4.23	5.89
	Inst	Lb	Sm	UF	.125	192.0	.47	4.75	---	5.22	7.22
Over 10,000 lbs	Inst	Lb	Lg	UF	.096	250.0	.38	3.65	---	4.03	5.62
	Inst	Lb	Sm	UF	.120	200.0	.41	4.56	---	4.97	6.89

Description	Oper	Unit	Vol	Crew Size	Man-hours per Unit	Crew Output per Day	Avg Mat'l Unit Cost	Avg Labor Unit Cost	Avg Equip Unit Cost	Avg Total Unit Cost	Avg Price Incl O&P
Flexible, coated fabric on spring steel, aluminum, or corrosion-resistant metal											
Non-insulated											
3" diameter	Inst	LF	Lg	UD	.058	275.0	.84	2.09	---	2.93	3.93
	Inst	LF	Sm	UD	.073	220.0	.92	2.63	---	3.55	4.66
5" diameter	Inst	LF	Lg	UD	.071	225.0	.98	2.56	---	3.54	4.76
	Inst	LF	Sm	UD	.089	180.0	1.07	3.21	---	4.28	5.63
6" diameter	Inst	LF	Lg	UD	.080	200.0	1.10	2.88	---	3.98	5.36
	Inst	LF	Sm	UD	.100	160.0	1.20	3.60	---	4.80	6.32
7" diameter	Inst	LF	Lg	UD	.091	175.0	1.45	3.28	---	4.73	6.32
	Inst	LF	Sm	UD	.114	140.0	1.58	4.11	---	5.69	7.41
8" diameter	Inst	LF	Lg	UD	.107	150.0	1.50	3.86	---	5.36	7.20
	Inst	LF	Sm	UD	.133	120.0	1.64	4.79	---	6.43	8.45
10" diameter	Inst	LF	Lg	UD	.128	125.0	1.92	4.61	---	6.53	8.76
	Inst	LF	Sm	UD	.160	100.0	2.10	5.77	---	7.87	10.30
12" diameter	Inst	LF	Lg	UD	.160	100.0	2.28	5.77	---	8.05	10.80
	Inst	LF	Sm	UD	.200	80.0	2.49	7.21	---	9.70	12.70
Insulated											
3" diameter	Inst	LF	Lg	UD	.064	250.0	1.45	2.31	---	3.76	4.94
	Inst	LF	Sm	UD	.080	200.0	1.58	2.88	---	4.46	5.67
4" diameter	Inst	LF	Lg	UD	.071	225.0	1.45	2.56	---	4.01	5.30
	Inst	LF	Sm	UD	.089	180.0	1.58	3.21	---	4.79	6.14
5" diameter	Inst	LF	Lg	UD	.080	200.0	1.70	2.88	---	4.58	6.05
	Inst	LF	Sm	UD	.100	160.0	1.85	3.60	---	5.45	6.97
6" diameter	Inst	LF	Lg	UD	.091	175.0	1.87	3.28	---	5.15	6.81
	Inst	LF	Sm	UD	.114	140.0	2.04	4.11	---	6.15	7.87
7" diameter	Inst	LF	Lg	UD	.107	150.0	2.28	3.86	---	6.14	8.10
	Inst	LF	Sm	UD	.133	120.0	2.49	4.79	---	7.28	9.30
8" diameter	Inst	LF	Lg	UD	.128	125.0	2.33	4.61	---	6.94	9.23
	Inst	LF	Sm	UD	.160	100.0	2.55	5.77	---	8.32	10.70
10" diameter	Inst	LF	Lg	UD	.160	100.0	3.03	5.77	---	8.80	11.70
	Inst	LF	Sm	UD	.200	80.0	3.32	7.21	---	10.53	13.60
12" diameter	Inst	LF	Lg	UD	.213	75.00	3.53	7.68	---	11.21	15.00
	Inst	LF	Sm	UD	.267	60.00	3.86	9.62	---	13.48	17.50
14" diameter	Inst	LF	Lg	UD	.320	50.00	4.28	11.50	---	15.78	21.30
	Inst	LF	Sm	UD	.400	40.00	4.67	14.40	---	19.07	25.10
Duct accessories											
Air extractors											
12" x 4"	Inst	Ea	Lg	UA	.333	24.00	13.20	14.00	---	27.20	35.00
	Inst	Ea	Sm	UA	.417	19.20	14.50	17.50	---	32.00	39.30
8" x 6"	Inst	Ea	Lg	UA	.400	20.00	13.20	16.80	---	30.00	39.00
	Inst	Ea	Sm	UA	.500	16.00	14.50	21.00	---	35.50	44.20
20" x 8"	Inst	Ea	Lg	UA	.500	16.00	29.70	21.00	---	50.70	63.90
	Inst	Ea	Sm	UA	.625	12.80	32.50	26.20	---	58.70	69.70
18" x 10"	Inst	Ea	Lg	UA	.571	14.00	29.20	24.00	---	53.20	67.50
	Inst	Ea	Sm	UA	.714	11.20	31.90	30.00	---	61.90	74.40
24" x 12"	Inst	Ea	Lg	UA	.800	10.00	40.50	33.60	---	74.10	94.20
	Inst	Ea	Sm	UA	1.00	8.00	44.30	41.90	---	86.20	104.00

Description	Oper	Unit	Vol	Crew Size	Man- hours per Unit	Crew Output per Day	Avg Mat'l Unit Cost	Avg Labor Unit Cost	Avg Equip Unit Cost	Avg Total Unit Cost	Avg Price Incl O&P
Dampers, fire, curtain-type, vertical											
8" x 4"	Inst	Ea	Lg	UA	.333	24.00	18.00	14.00	---	32.00	40.50
	Inst	Ea	Sm	UA	.417	19.20	19.70	17.50	---	37.20	44.50
12" x 4"	Inst	Ea	Lg	UA	.364	22.00	18.00	15.30	---	33.30	42.40
	Inst	Ea	Sm	UA	.455	17.60	19.70	19.10	---	38.80	46.80
16" x 14"	Inst	Ea	Lg	UA	.667	12.00	28.60	28.00	---	56.60	72.60
	Inst	Ea	Sm	UA	.833	9.60	31.30	34.90	---	66.20	80.90
24" x 20"	Inst	Ea	Lg	UA	1.00	8.00	36.20	41.90	---	78.10	101.00
	Inst	Ea	Sm	UA	1.25	6.40	39.50	52.40	---	91.90	114.00
Dampers, multi-blade, opposed blade											
12" x 12"	Inst	Ea	Lg	UA	.500	16.00	26.50	21.00	---	47.50	60.20
	Inst	Ea	Sm	UA	.625	12.80	28.90	26.20	---	55.10	66.10
12" x 18"	Inst	Ea	Lg	UA	.667	12.00	35.10	28.00	---	63.10	80.10
	Inst	Ea	Sm	UA	.833	9.60	38.40	34.90	---	73.30	88.00
24" x 24"	Inst	Ea	Lg	UA	1.00	8.00	74.50	41.90	---	116.40	145.00
	Inst	Ea	Sm	UA	1.25	6.40	81.40	52.40	---	133.80	156.00
48" x 36"	Inst	Ea	Lg	UD	2.67	6.00	226.00	96.20	---	322.20	396.00
	Inst	Ea	Sm	UD	3.33	4.80	247.00	120.00	---	367.00	417.00
Dampers, variable volume modulating, motorized											
12" x 12"	Inst	Ea	Lg	UA	0.80	10.00	136.00	33.60	---	169.60	204.00
	Inst	Ea	Sm	UA	1.00	8.00	149.00	41.90	---	190.90	208.00
24" x 12"	Inst	Ea	Lg	UA	1.33	6.00	163.00	55.80	---	218.80	267.00
	Inst	Ea	Sm	UA	1.67	4.80	178.00	70.00	---	248.00	278.00
30" x 18"	Inst	Ea	Lg	UA	2.00	4.00	302.00	83.90	---	385.90	467.00
	Inst	Ea	Sm	UA	2.50	3.20	330.00	105.00	---	435.00	479.00
Thermostat, ADD	Inst	Ea	Lg	UA	1.33	6.00	32.40	55.80	---	88.20	116.00
	Inst	Ea	Sm	UA	1.67	4.80	35.40	70.00	---	105.40	135.00
Dampers, multi-blade, parallel blade											
8" x 8"	Inst	Ea	Lg	UA	.400	20.00	55.10	16.80	---	71.90	87.20
	Inst	Ea	Sm	UA	.500	16.00	60.20	21.00	---	81.20	90.00
16" x 10"	Inst	Ea	Lg	UA	.500	16.00	57.80	21.00	---	78.80	96.20
	Inst	Ea	Sm	UA	.625	12.80	63.10	26.20	---	89.30	100.00
18" x 12"	Inst	Ea	Lg	UA	.667	12.00	59.40	28.00	---	87.40	108.00
	Inst	Ea	Sm	UA	.833	9.60	64.90	34.90	---	99.80	115.00
28" x 16"	Inst	Ea	Lg	UA	1.00	8.00	80.50	41.90	---	122.40	152.00
	Inst	Ea	Sm	UA	1.25	6.40	87.90	52.40	---	140.30	162.00
Mixing box, with electric or pneumatic motor, with silencer											
150 to 250 CFM	Inst	Ea	Lg	UD	1.60	10.00	491.00	57.70	---	548.70	647.00
	Inst	Ea	Sm	UD	2.00	8.00	537.00	72.10	---	609.10	639.00
270 to 600 CFM	Inst	Ea	Lg	UD	2.00	8.00	508.00	72.10	---	580.10	686.00
	Inst	Ea	Sm	UD	2.50	6.40	555.00	90.10	---	645.10	683.00

Description	Oper	Unit	Vol	Crew Size	Man- hours per Unit	Crew Output per Day	Avg Mat'l Unit Cost	Avg Labor Unit Cost	Avg Equip Unit Cost	Avg Total Unit Cost	Avg Price Incl O&P
Fans											
Air conditioning or processed air handling											
Axial flow, compact, low sound 2.5" self-propelled											
3,800 CFM, 5 HP	Inst	Ea	Lg	UE	6.67	3.00	3590.00	246.00	---	3836.00	4480.00
	Inst	Ea	Sm	UE	8.33	2.40	3920.00	307.00	---	4227.00	4360.00
15,600 CFM, 10 HP	Inst	Ea	Lg	UE	13.3	1.50	6260.00	491.00	---	6751.00	7900.00
	Inst	Ea	Sm	UE	16.7	1.20	6840.00	616.00	---	7456.00	7720.00
In-line centrifugal, supply/exhaust booster, aluminum wheel/hub, disconnect switch, 1/4" self-propelled											
500 CFM, 10" dia. connect	Inst	Ea	Lg	UE	6.67	3.00	756.00	246.00	---	1002.00	1220.00
	Inst	Ea	Sm	UE	8.33	2.40	826.00	307.00	---	1133.00	1260.00
1,520 CFM, 16" dia. connect	Inst	Ea	Lg	UE	10.0	2.00	988.00	369.00	---	1357.00	1660.00
	Inst	Ea	Sm	UE	12.5	1.60	1080.00	461.00	---	1541.00	1730.00
3,480 CFM, 20" dia. connect	Inst	Ea	Lg	UE	20.0	1.00	1300.00	738.00	---	2038.00	2540.00
	Inst	Ea	Sm	UE	25.0	0.80	1420.00	923.00	---	2343.00	2730.00
Ceiling fan, right angle, extra quiet 0.10" self-propelled											
200 CFM	Inst	Ea	Lg	UE	1.25	16.00	161.00	46.10	---	207.10	251.00
	Inst	Ea	Sm	UE	1.56	12.80	176.00	57.60	---	233.60	258.00
900 CFM	Inst	Ea	Lg	UE	1.67	12.00	383.00	61.60	---	444.60	528.00
	Inst	Ea	Sm	UE	2.08	9.60	419.00	76.80	---	495.80	528.00
3,000 CFM	Inst	Ea	Lg	UE	2.50	8.00	729.00	92.30	---	821.30	969.00
	Inst	Ea	Sm	UE	3.13	6.40	797.00	116.00	---	913.00	961.00
Exterior wall or roof cap	Inst	Ea	Lg	UA	6.67	12.00	106.00	28.00	---	134.00	162.00
	Inst	Ea	Sm	UA	8.33	9.60	116.00	34.90	---	150.90	166.00
Roof ventilators, corrosive fume resistant, plastic blades											
Roof ventilator, centrifugal V belt drive motor, 1/4" self-propelled											
250 CFM, 1/4 HP	Inst	Ea	Lg	UE	5.00	4.00	2240.00	185.00	---	2425.00	2840.00
	Inst	Ea	Sm	UE	6.25	3.20	2450.00	231.00	---	2681.00	2780.00
900 CFM, 1/3 HP	Inst	Ea	Lg	UE	6.67	3.00	2430.00	246.00	---	2676.00	3140.00
	Inst	Ea	Sm	UE	8.33	2.40	2660.00	307.00	---	2967.00	3090.00
1,650 CFM, 1/2 HP	Inst	Ea	Lg	UE	8.00	2.50	2890.00	295.00	---	3185.00	3740.00
	Inst	Ea	Sm	UE	10.0	2.00	3160.00	369.00	---	3529.00	3680.00
2,250 CFM, 1 HP	Inst	Ea	Lg	UE	10.0	2.00	3020.00	369.00	---	3389.00	4000.00
	Inst	Ea	Sm	UE	12.5	1.60	3300.00	461.00	---	3761.00	3960.00
Utility set centrifugal V belt drive motor, 1/4" self-propelled											
1,200 CFM, 1/4 HP	Inst	Ea	Lg	UE	5.00	4.00	2240.00	185.00	---	2425.00	2840.00
	Inst	Ea	Sm	UE	6.25	3.20	2450.00	231.00	---	2681.00	2780.00
1,500 CFM, 1/3 HP	Inst	Ea	Lg	UE	6.67	3.00	2270.00	246.00	---	2516.00	2960.00
	Inst	Ea	Sm	UE	8.33	2.40	2480.00	307.00	---	2787.00	2910.00
1,850 CFM, 1/2 HP	Inst	Ea	Lg	UE	8.00	2.50	2270.00	295.00	---	2565.00	3030.00
	Inst	Ea	Sm	UE	10.0	2.00	2480.00	369.00	---	2849.00	3000.00
2,200 CFM, 3/4 HP	Inst	Ea	Lg	UE	10.0	2.00	2300.00	369.00	---	2669.00	3160.00
	Inst	Ea	Sm	UE	12.5	1.60	2510.00	461.00	---	2971.00	3160.00
Direct drive											
320 CFM, 11" x 11" damper	Inst	Ea	Lg	UE	5.00	4.00	271.00	185.00	---	456.00	574.00
	Inst	Ea	Sm	UE	6.25	3.20	296.00	231.00	---	527.00	624.00
600 CFM, 11" x 11" damper	Inst	Ea	Lg	UE	5.00	4.00	298.00	185.00	---	483.00	605.00
	Inst	Ea	Sm	UE	6.25	3.20	326.00	231.00	---	557.00	653.00

Description	Oper	Unit	Vol	Crew Size	Man- hours per Unit	Crew Output per Day	Avg Mat'l Unit Cost	Avg Labor Unit Cost	Avg Equip Unit Cost	Avg Total Unit Cost	Avg Price Incl O&P
-------------	------	------	-----	--------------	------------------------------	------------------------------	------------------------------	------------------------------	------------------------------	------------------------------	-----------------------------

Ventilation, residential

Attic

Roof-type ventilators

Aluminum dome, damper and curb

6" diameter, 300 CFM	Inst	Ea	Lg	EA	.667	12.00	227.00	27.00	---	254.00	300.00
	Inst	Ea	Sm	EA	.833	9.60	248.00	33.70	---	281.70	297.00
7" diameter, 450 CFM	Inst	Ea	Lg	EA	.727	11.00	247.00	29.40	---	276.40	327.00
	Inst	Ea	Sm	EA	.909	8.80	270.00	36.70	---	306.70	323.00
9" diameter, 900 CFM	Inst	Ea	Lg	EA	.800	10.00	400.00	32.30	---	432.30	506.00
	Inst	Ea	Sm	EA	1.00	8.00	437.00	40.40	---	477.40	495.00
12" diameter, 1,000 CFM	Inst	Ea	Lg	EA	1.00	8.00	245.00	40.40	---	285.40	341.00
	Inst	Ea	Sm	EA	1.25	6.40	268.00	50.50	---	318.50	341.00
16" diameter, 1,500 CFM	Inst	Ea	Lg	EA	1.14	7.00	296.00	46.10	---	342.10	407.00
	Inst	Ea	Sm	EA	1.43	5.60	323.00	57.80	---	380.80	407.00
20" diameter, 2,500 CFM	Inst	Ea	Lg	EA	1.33	6.00	362.00	53.70	---	415.70	494.00
	Inst	Ea	Sm	EA	1.67	4.80	395.00	67.50	---	462.50	493.00
26" diameter, 4,000 CFM	Inst	Ea	Lg	EA	1.60	5.00	437.00	64.60	---	501.60	597.00
	Inst	Ea	Sm	EA	2.00	4.00	478.00	80.80	---	558.80	595.00
32" diameter, 6,500 CFM	Inst	Ea	Lg	EA	2.00	4.00	605.00	80.80	---	685.80	813.00
	Inst	Ea	Sm	EA	2.50	3.20	661.00	101.00	---	762.00	807.00
38" diameter, 8,000 CFM	Inst	Ea	Lg	EA	2.67	3.00	896.00	108.00	---	1004.00	1190.00
	Inst	Ea	Sm	EA	3.33	2.40	979.00	135.00	---	1114.00	1170.00
50" diameter, 13,000 CFM	Inst	Ea	Lg	EA	4.00	2.00	1300.00	162.00	---	1462.00	1720.00
	Inst	Ea	Sm	EA	5.00	1.60	1420.00	202.00	---	1622.00	1710.00

Plastic ABS dome

900 CFM	Inst	Ea	Lg	EA	.667	12.00	72.40	27.00	---	99.40	122.00
	Inst	Ea	Sm	EA	.833	9.60	79.10	33.70	---	112.80	128.00
1,600 CFM	Inst	Ea	Lg	EA	.800	10.00	108.00	32.30	---	140.30	171.00
	Inst	Ea	Sm	EA	1.00	8.00	118.00	40.40	---	158.40	177.00

Wall-type ventilators, one speed, with shutter

12" diameter, 1,000 CFM	Inst	Ea	Lg	EA	.667	12.00	134.00	27.00	---	161.00	193.00
	Inst	Ea	Sm	EA	.833	9.60	146.00	33.70	---	179.70	195.00
14" diameter, 1,500 CFM	Inst	Ea	Lg	EA	.800	10.00	163.00	32.30	---	195.30	234.00
	Inst	Ea	Sm	EA	1.00	8.00	178.00	40.40	---	218.40	237.00
16" diameter, 2,000 CFM	Inst	Ea	Lg	EA	1.00	8.00	245.00	40.40	---	285.40	341.00
	Inst	Ea	Sm	EA	1.25	6.40	268.00	50.50	---	318.50	341.00

Entire structure, wall-type, one speed, with shutter

30" diameter, 4,800 CFM	Inst	Ea	Lg	EA	1.60	5.00	421.00	64.60	---	485.60	578.00
	Inst	Ea	Sm	EA	2.00	4.00	460.00	80.80	---	540.80	577.00
36" diameter, 7,000 CFM	Inst	Ea	Lg	EA	2.00	4.00	459.00	80.80	---	539.80	645.00
	Inst	Ea	Sm	EA	2.50	3.20	502.00	101.00	---	603.00	648.00
42" diameter, 10,000 CFM	Inst	Ea	Lg	EA	2.67	3.00	562.00	108.00	---	670.00	802.00
	Inst	Ea	Sm	EA	3.33	2.40	614.00	135.00	---	749.00	809.00
48" diameter, 16,000 CFM	Inst	Ea	Lg	EA	4.00	2.00	734.00	162.00	---	896.00	1080.00
	Inst	Ea	Sm	EA	5.00	1.60	802.00	202.00	---	1004.00	1100.00
Two speeds, ADD	Inst	Ea	Lg	---	---	---	52.40	---	---	52.40	60.20
	Inst	Ea	Sm	---	---	---	57.20	---	---	57.20	65.80

Description	Oper	Unit	Vol	Crew Size	Man- hours per Unit	Crew Output per Day	Avg Mat'l Unit Cost	Avg Labor Unit Cost	Avg Equip Unit Cost	Avg Total Unit Cost	Avg Price Incl O&P
Entire structure, lay-down type, one speed, with shutter											
30" diameter, 4,500 CFM	Inst	Ea	Lg	EA	1.33	6.00	459.00	53.70	---	512.70	606.00
	Inst	Ea	Sm	EA	1.67	4.80	502.00	67.50	---	569.50	599.00
36" diameter, 6,500 CFM	Inst	Ea	Lg	EA	1.60	5.00	502.00	64.60	---	566.60	671.00
	Inst	Ea	Sm	EA	2.00	4.00	549.00	80.80	---	629.80	666.00
42" diameter, 9,000 CFM	Inst	Ea	Lg	EA	2.00	4.00	594.00	80.80	---	674.80	800.00
	Inst	Ea	Sm	EA	2.50	3.20	649.00	101.00	---	750.00	795.00
48" diameter, 12,000 CFM	Inst	Ea	Lg	EA	2.67	3.00	783.00	108.00	---	891.00	1060.00
	Inst	Ea	Sm	EA	3.33	2.40	856.00	135.00	---	991.00	1050.00
Two speeds, ADD	Inst	Ea	Lg	---	---	---	12.90	---	---	12.90	14.80
	Inst	Ea	Sm	---	---	---	14.00	---	---	14.00	16.20
12-hour timer, ADD	Inst	Ea	Lg	EA	.500	16.00	23.20	20.20	---	43.40	56.00
	Inst	Ea	Sm	EA	.625	12.80	25.40	25.30	---	50.70	62.00
<i>Minimum Job Charge</i>											
	Inst	Job	Lg	EA	2.29	3.50	---	92.50	---	92.50	134.00
	Inst	Job	Sm	EA	2.86	2.80	---	116.00	---	116.00	168.00

Grilles**Aluminum**

Air return

6" x 6"	Inst	Ea	Lg	UA	.333	24.00	10.70	14.00	---	24.70	32.10
	Inst	Ea	Sm	UA	.417	19.20	11.70	17.50	---	29.20	36.50
10" x 6"	Inst	Ea	Lg	UA	.364	22.00	13.10	15.30	---	28.40	36.70
	Inst	Ea	Sm	UA	.455	17.60	14.30	19.10	---	33.40	41.40
16" x 8"	Inst	Ea	Lg	UA	.400	20.00	19.00	16.80	---	35.80	45.70
	Inst	Ea	Sm	UA	.500	16.00	20.80	21.00	---	41.80	50.60
12" x 12"	Inst	Ea	Lg	UA	.500	16.00	19.00	21.00	---	40.00	51.60
	Inst	Ea	Sm	UA	.625	12.80	20.80	26.20	---	47.00	58.00
24" x 12"	Inst	Ea	Lg	UA	.571	14.00	34.00	24.00	---	58.00	73.10
	Inst	Ea	Sm	UA	.714	11.20	37.20	30.00	---	67.20	79.70
48" x 24"	Inst	Ea	Lg	UA	.800	10.00	131.00	33.60	---	164.60	198.00
	Inst	Ea	Sm	UA	1.00	8.00	143.00	41.90	---	184.90	202.00
<i>Minimum Job Charge</i>											
	Inst	Job	Lg	UA	2.29	3.50	---	96.00	---	96.00	136.00
	Inst	Job	Sm	UA	2.86	2.80	---	120.00	---	120.00	170.00

Registers, air supply**Ceiling/wall, O.B. damper, anodized aluminum**

One- or two-way deflection, adjustable curved face bars

14" x 8"	Inst	Ea	Lg	UA	.500	16.00	22.70	21.00	---	43.70	55.90
	Inst	Ea	Sm	UA	.625	12.80	24.80	26.20	---	51.00	62.00

Description	Oper	Unit	Vol	Crew Size	Man-	Crew	Avg Mat'l Unit Cost	Avg Labor Unit Cost	Avg Equip Unit Cost	Avg Total Unit Cost	Avg Price Incl O&P
					hours per Unit	Output per Day					
Baseboard, adjustable damper, enameled steel											
10" x 6"	Inst	Ea	Lg	UA	.333	24.00	9.83	14.00	---	23.83	31.10
	Inst	Ea	Sm	UA	.417	19.20	10.70	17.50	---	28.20	35.60
12" x 5"	Inst	Ea	Lg	UA	.364	22.00	10.70	15.30	---	26.00	34.00
	Inst	Ea	Sm	UA	.455	17.60	11.70	19.10	---	30.80	38.80
12" x 6"	Inst	Ea	Lg	UA	.364	22.00	9.83	15.30	---	25.13	33.00
	Inst	Ea	Sm	UA	.455	17.60	10.70	19.10	---	29.80	37.80
12" x 8"	Inst	Ea	Lg	UA	.400	20.00	14.30	16.80	---	31.10	40.30
	Inst	Ea	Sm	UA	.500	16.00	15.60	21.00	---	36.60	45.40
14" x 6"	Inst	Ea	Lg	UA	.444	18.00	10.70	18.60	---	29.30	38.70
	Inst	Ea	Sm	UA	.556	14.40	11.70	23.30	---	35.00	44.80
<i>Minimum Job Charge</i>											
	Inst	Job	Lg	UA	2.29	3.50	---	96.00	---	96.00	136.00
	Inst	Job	Sm	UA	2.86	2.80	---	120.00	---	120.00	170.00

Ventilators

Base, damper, screen; 8" neck diameter

215 CFM @ 5 MPH wind	Inst	Ea	Lg	UD	2.67	6.00	59.90	96.20	---	156.10	206.00
	Inst	Ea	Sm	UD	3.33	4.80	65.50	120.00	---	185.50	236.00

System units complete

Fan coil air conditioning

Cabinet mounted, with filters

Chilled water

0.5 ton cooling	Inst	Ea	Lg	SB	4.00	4.00	778.00	147.00	---	925.00	1110.00
	Inst	Ea	Sm	SB	5.00	3.20	850.00	184.00	---	1034.00	1120.00
1 ton cooling	Inst	Ea	Lg	SB	5.33	3.00	880.00	196.00	---	1076.00	1300.00
	Inst	Ea	Sm	SB	6.67	2.40	962.00	245.00	---	1207.00	1320.00
2.5 ton cooling	Inst	Ea	Lg	SB	8.00	2.00	1590.00	294.00	---	1884.00	2260.00
	Inst	Ea	Sm	SB	10.0	1.60	1740.00	367.00	---	2107.00	2270.00
3 ton cooling	Inst	Ea	Lg	SB	16.0	1.00	1760.00	587.00	---	2347.00	2870.00
	Inst	Ea	Sm	SB	20.0	0.80	1920.00	734.00	---	2654.00	2980.00
10 ton cooling	Inst	Ea	Lg	SF	12.0	2.00	2540.00	467.00	---	3007.00	3600.00
	Inst	Ea	Sm	SF	15.0	1.60	2770.00	583.00	---	3353.00	3620.00
15 ton cooling	Inst	Ea	Lg	SF	16.0	1.50	3540.00	622.00	---	4162.00	4970.00
	Inst	Ea	Sm	SF	20.0	1.20	3860.00	778.00	---	4638.00	4990.00
20 ton cooling	Inst	Ea	Lg	SF	32.0	0.75	4540.00	1240.00	---	5780.00	7020.00
	Inst	Ea	Sm	SF	40.0	0.60	4960.00	1560.00	---	6520.00	7210.00
30 ton cooling	Inst	Ea	Lg	SF	48.0	0.50	6720.00	1870.00	---	8590.00	10400.00
	Inst	Ea	Sm	SF	60.0	0.40	7350.00	2330.00	---	9680.00	10700.00
<i>Minimum Job Charge</i>											
	Inst	Job	Lg	SB	5.33	3.00	---	196.00	---	196.00	284.00
	Inst	Job	Sm	SB	6.67	2.40	---	245.00	---	245.00	355.00

Description	Oper	Unit	Vol	Crew Size	Man-hours per Unit	Crew Output per Day	Avg Mat'l Unit Cost	Avg Labor Unit Cost	Avg Equip Unit Cost	Avg Total Unit Cost	Avg Price Incl O&P
-------------	------	------	-----	-----------	--------------------	---------------------	---------------------	---------------------	---------------------	---------------------	--------------------

Heat pumps

Air to air, split system, not including curbs or pads

2 ton cool, 8.5 MBHP heat	Inst	Ea	Lg	SB	16.0	1.00	2210.00	587.00	---	2797.00	3400.00
	Inst	Ea	Sm	SB	20.0	0.80	2420.00	734.00	---	3154.00	3480.00
3 ton cool, 13 MBHP heat	Inst	Ea	Lg	SB	32.0	0.50	2860.00	1170.00	---	4030.00	4990.00
	Inst	Ea	Sm	SB	40.0	0.40	3130.00	1470.00	---	4600.00	5260.00
7.5 ton cool, 33 MBHP heat	Inst	Ea	Lg	SB	48.5	0.33	6940.00	1780.00	---	8720.00	10600.00
	Inst	Ea	Sm	SB	61.5	0.26	7580.00	2260.00	---	9840.00	10900.00
15 ton cool, 64 MBHP heat	Inst	Ea	Lg	SB	64.0	0.25	12400.00	2350.00	---	14750.00	17700.00
	Inst	Ea	Sm	SB	80.0	0.20	13600.00	2940.00	---	16540.00	17800.00

Air to air, single package, not including curbs, pads, or plenums

2 ton cool, 6.5 MBHP heat	Inst	Ea	Lg	SB	12.8	1.25	2670.00	470.00	---	3140.00	3760.00
	Inst	Ea	Sm	SB	16.0	1.00	2920.00	587.00	---	3507.00	3770.00
3 ton cool, 10 MBHP heat	Inst	Ea	Lg	SB	21.3	0.75	3210.00	782.00	---	3992.00	4830.00
	Inst	Ea	Sm	SB	26.7	0.60	3510.00	980.00	---	4490.00	4930.00

Water source to air, single package

1 ton cool, 13 MBHP heat	Inst	Ea	Lg	SB	9.14	1.75	1030.00	335.00	---	1365.00	1670.00
	Inst	Ea	Sm	SB	11.4	1.40	1120.00	418.00	---	1538.00	1730.00
2 ton cool, 19 MBHP heat	Inst	Ea	Lg	SB	10.7	1.50	1300.00	393.00	---	1693.00	2060.00
	Inst	Ea	Sm	SB	13.3	1.20	1420.00	488.00	---	1908.00	2120.00
5 ton cool, 29 MBHP heat	Inst	Ea	Lg	SB	21.3	0.75	2270.00	782.00	---	3052.00	3740.00
	Inst	Ea	Sm	SB	26.7	0.60	2480.00	980.00	---	3460.00	3900.00

Minimum Job Charge

	Inst	Job	Lg	SB	8.00	2.00	---	294.00	---	294.00	426.00
	Inst	Job	Sm	SB	10.0	1.60	---	367.00	---	367.00	532.00

Roof top air conditioners

Standard controls, curb, energy economizer

Single zone, electric-fired cooling, gas-fired heating

3 ton cool, 60 MBHP heat	Inst	Ea	Lg	SB	13.3	1.20	4290.00	488.00	---	4778.00	5640.00
	Inst	Ea	Sm	SB	16.7	0.96	4690.00	613.00	---	5303.00	5580.00
4 ton cool, 95 MBHP heat	Inst	Ea	Lg	SB	16.0	1.00	4460.00	587.00	---	5047.00	5970.00
	Inst	Ea	Sm	SB	20.0	0.80	4870.00	734.00	---	5604.00	5930.00
10 ton cool, 200 MBHP heat	Inst	Ea	Lg	SF	60.0	0.40	10000.00	2330.00	---	12330.00	14900.00
	Inst	Ea	Sm	SF	75.0	0.32	11000.00	2920.00	---	13920.00	15200.00
30 ton cool, 540 MBHP heat	Inst	Ea	Lg	SG	160	0.20	30900.00	6400.00	---	37300.00	44800.00
	Inst	Ea	Sm	SG	200	0.16	33700.00	7990.00	---	41690.00	45300.00
40 ton cool, 675 MBHP heat	Inst	Ea	Lg	SG	200	0.16	40200.00	7990.00	---	48190.00	57800.00
	Inst	Ea	Sm	SG	246	0.13	43900.00	9830.00	---	53730.00	58200.00
50 ton cool, 810 MBHP heat	Inst	Ea	Lg	SG	267	0.12	48700.00	10700.00	---	59400.00	71500.00
	Inst	Ea	Sm	SG	320	0.10	53200.00	12800.00	---	66000.00	71800.00

Single zone, gas-fired cooling and heating

3 ton cool, 90 MBHP heat	Inst	Ea	Lg	SB	16.0	1.00	5350.00	587.00	---	5937.00	7000.00
	Inst	Ea	Sm	SB	20.0	0.80	5840.00	734.00	---	6574.00	6910.00

Description	Oper	Unit	Vol	Crew Size	Man- hours per Unit	Crew Output per Day	Avg Mat'l Unit Cost	Avg Labor Unit Cost	Avg Equip Unit Cost	Avg Total Unit Cost	Avg Price Incl O&P
Multizone, electric-fired cooling, gas-fired cooling											
20 ton cool, 360 MBHP heat	Inst	Ea	Lg	SG	160	0.20	48300.00	6400.00	---	54700.00	64800.00
	Inst	Ea	Sm	SG	200	0.16	52700.00	7990.00	---	60690.00	64300.00
30 ton cool, 540 MBHP heat	Inst	Ea	Lg	SG	229	0.14	60500.00	9150.00	---	69650.00	82800.00
	Inst	Ea	Sm	SG	291	0.11	66100.00	11600.00	---	77700.00	82900.00
70 ton cool, 1,500 MBHP heat	Inst	Ea	Lg	SG	400	0.08	113000.00	16000.00	---	129000.00	154000.00
	Inst	Ea	Sm	SG	533	0.06	124000.00	21300.00	---	145300.00	155000.00
80 ton cool, 1,500 MBHP heat	Inst	Ea	Lg	SG	457	0.07	130000.00	18300.00	---	148300.00	176000.00
	Inst	Ea	Sm	SG	533	0.06	142000.00	21300.00	---	163300.00	172000.00
105 ton cool, 1,500 MBHP heat	Inst	Ea	Lg	SG	640	0.05	170000.00	25600.00	---	195600.00	233000.00
	Inst	Ea	Sm	SG	800	0.04	186000.00	32000.00	---	218000.00	232000.00
<i>Minimum Job Charge</i>											
	Inst	Job	Lg	SB	5.00	3.20	---	184.00	---	184.00	266.00
	Inst	Job	Sm	SB	6.25	2.56	---	229.00	---	229.00	333.00

Window unit air conditioners

Semi-permanent installation, 3-speed fan, 125-volt GFI receptacle, energy-efficient models

6,000 BTUH (0.5 ton cool)	Inst	Ea	Lg	EB	4.00	4.00	562.00	162.00	---	724.00	880.00
	Inst	Ea	Sm	EB	5.00	3.20	614.00	202.00	---	816.00	907.00
9,000 BTUH (0.75 ton cool)	Inst	Ea	Lg	EB	4.00	4.00	619.00	162.00	---	781.00	946.00
	Inst	Ea	Sm	EB	5.00	3.20	676.00	202.00	---	878.00	969.00
12,000 BTUH (1.0 ton cool)	Inst	Ea	Lg	EB	4.00	4.00	718.00	162.00	---	880.00	1060.00
	Inst	Ea	Sm	EB	5.00	3.20	785.00	202.00	---	987.00	1080.00
18,000 BTUH (1.5 ton cool)	Inst	Ea	Lg	EB	5.33	3.00	956.00	215.00	---	1171.00	1410.00
	Inst	Ea	Sm	EB	6.67	2.40	1040.00	269.00	---	1309.00	1440.00
24,000 BTUH (2.0 ton cool)	Inst	Ea	Lg	EB	5.33	3.00	1080.00	215.00	---	1295.00	1550.00
	Inst	Ea	Sm	EB	6.67	2.40	1180.00	269.00	---	1449.00	1570.00
36,000 BTUH (3.0 ton cool)	Inst	Ea	Lg	EB	5.33	3.00	1400.00	215.00	---	1615.00	1930.00
	Inst	Ea	Sm	EB	6.67	2.40	1530.00	269.00	---	1799.00	1920.00
<i>Minimum Job Charge</i>											
	Inst	Job	Lg	EA	2.67	3.00	---	108.00	---	108.00	156.00
	Inst	Job	Sm	EA	3.33	2.40	---	135.00	---	135.00	195.00

Awnings. See Canopies, page 84

Backfill. See Excavation, page 170

Index

- A**
- A.O. Smith water heaters464-469
 - Abbreviations used20
 - Access doors384
 - Accessibility
 - site6
 - workplace5
 - Accessories
 - air conditioning duct29-31
 - bath39-43
 - boiler273
 - fiberglass panels178
 - fireplaces180
 - Accordion doors102
 - Accurate estimating methods5
 - Acoustical tile/panels
 - adhesive cost21
 - adhesive set22
 - ceiling tile22-23
 - demolition138
 - dimensions21
 - estimating technique21
 - furring strips23-24
 - installation21
 - painting340
 - patterns23-24
 - stapled/no grid23
 - suspended ceiling systems447-450
 - wall tile22-23
 - Acrylic
 - bathtubs45, 47-48, 51-62, 64-65
 - diffusers287
 - dome skylights436-437
 - flooring, wood parquet blocks270
 - Adhesives
 - ceiling panels22
 - ceramic tile115
 - drywall panels26-27
 - floor panels23
 - gypsum drywall panels26-27
 - hardboard wall panels27
 - plastic wall panels27
 - polystyrene wall panels25-26
 - polyurethane foam wall panels25-26
 - subfloor24
 - wall panels25-27
 - Adjustable roof flashing461
 - Adjuster, insurance5
 - Adobe, brick299
 - Aggregate, ready mix concrete112-114
 - Air conditioning systems
 - diffusers28
 - ductwork29-31
 - fans32
 - system components28
 - system units, complete35-37
 - ventilation, residential33-34
 - Air conditioning units
 - fan coil35
 - heat pumps36
 - roof top36
 - window37
 - Air extractors, A/C duct30
 - Air return, aluminum ventilation grilles34-35
 - Air supply registers34-35
 - Air tool operator
 - crew rates15
 - wages11
 - Air tools, demolition124-125
 - Alarm bell166
 - Aluminum
 - carport, freestanding84
 - columns103
 - cupola roof122
 - diffusers28
 - ductwork, A/C29
 - exterior shutters396
 - garage doors230
 - grilles, ventilation34
 - gutters and downspouts264
 - kickplates143
 - roofing368
 - roofing, demolition132
 - sash, window glass238
 - screen doors159
 - screening, wire, door159
 - shower and tub doors385-389
 - sliding glass door153-154, 387-389
 - sliding glass door, demolition137
 - thresholds144
 - weathervanes122
 - windows473-481
 - windows, demolition135-136
 - wire screening, door159
 - Aluminum siding
 - clapboard402
 - corrugated402
 - demolition402
 - dimensions399
 - estimating399
 - installation399
 - panels402
 - shingles402
 - American Standard Products
 - Americast fixtures390-391, 427-429
 - bathtubs47-63
 - bidets457
 - countertop bathroom sinks411-413
 - kitchen sinks427-429
 - pedestal sinks414-416
 - shower bases390-391
 - sinks427-429
 - toilets452-456
 - wall hung bathroom sinks420-421
 - Americast
 - bathtubs49
 - shower bases390-391
 - sinks427-429
 - Angle bar, bathroom39, 40
 - Antique bathtubs46
 - Anti-algae caulking91
 - Apron mold317
 - Aqua Glass shower surround392
 - Arch roof, calculating paint coverage336
 - Architectural, cement, white114
 - Archway, entrance169
 - Area modification factors
 - calculating12
 - Canada14
 - U.S.12
 - Armstrong sheet vinyl361, 363
 - Ash, V-grooved, paneling350
 - Ashlar pattern, tile installation23
 - Ash-sen, paneling350
 - Asphalt shingles368-372
 - demolition133, 368
 - Asphalt tile flooring360, 362
 - Assembled package door units146
 - Astragal molding
 - oak325
 - pine313
 - Attic
 - access doors384
 - ventilation33-34
 - Average costs4
 - Average manhours per unit4
 - demolition123
 - Awning windows482-485
 - awnings
 - aluminum84
 - canopies84-86
 - canvas86
 - patio85-86
 - roll-up86
 - window85-86
 - wood, patio201
 - Axial flow fans32

B

 - B & B casing308
 - Back band casing309
 - Backfilling170
 - Backsplash
 - butcher block122
 - ceramic tile115
 - engineered stone120
 - formica115, 117, 119
 - granite118
 - marble118
 - quartz119
 - Silestone120
 - stainless steel121
 - Balusters, stair443
 - Balustrade, curved oak446
 - Band mold316
 - Bar nosing, oak326
 - Bar sinks432
 - Bars, towel40
 - Base cabinets, kitchen71-73
 - installation procedure70
 - Base cap, molding/trim311
 - Base molding
 - finger joint pine319-320
 - installation307
 - resin flexible328-329
 - wood bullnose round corner333-334
 - Base shoe
 - finger joint pine319
 - oak323
 - oak base round corners329
 - resin328
 - solid pine310-311
 - Basement stairs444
 - Bases, shower390-391
 - Basketweave fence, redwood171
 - Bath accessories39-43
 - costs explained38
 - demolition131
 - Bath caulking89-91
 - anti-algae91
 - mildew resistant91
 - Bathroom
 - sinks411-427
 - wall heaters276-277
 - Bathroom angle bar39
 - Bathroom door locksets143
 - Bathroom heaters276-277
 - Ceiling Heat-A-Lite276
 - Ceiling Heat-A-Ventlite276
 - Bathroom wallpaper463
 - Bathtub wall, ceramic tile92
 - Bathtubs
 - acrylic45, 47-48, 51-62, 64-65
 - American Standard Products47-63
 - antique46
 - cast iron44, 49-51, 63, 66-67
 - demolition395

fiberglass: see Acrylic		electric fired.....	270	paint coverage	6
free-standing	46	gas fired	271-272	total hourly cost	11
Kohler Products	46, 50-51, 64-67	hot water	270-273	Calgon water softeners	472-473
recessed/integral apron	47-51	oil fired	272-273	Cambridge casing	319
remove & reset.....	44, 67	steam	270-273	Canada	
rough-in.....	45	Bolted ledgers	200	adjusting factors.....	12
shower fixture	45, 68	Bottom plates	201	area modification factors.....	14
shower tub units.....	395	Box stairs	444-445	Canopies	
slip resistant.....	50	Box-type rain gutter.....	264	aluminum.....	84-86
steel.....	44, 50	Bracing	189	canvass.....	86
sunken/built-in	51-62	demolition.....	127	carport.....	84
whirlpool.....	44-45, 47-49, 51-67	Brass kickplates	143	door.....	84-85
Batt insulation	277-282	Brick		roll-up	86
demolition.....	132	adobe	299	window	85-86
Batten siding.....	400	chimneys.....	293-294	Canvas awnings	86
Batts		columns.....	294-297	Cap molding.....	313
lattice.....	314-315	concrete slump.....	305	Cape Cod molding	
pine.....	408-409	demolition.....	125	base & shoe, pine.....	310
redwood	327	dimensions.....	291	base, oak	323
Bead casing.....	308	mold, redwood	327	base, pine	320
Beams		paint, one coat	344	casing, oak.....	322-323
built-up	185-186	running bond	293-294	casing, pine	309
demolition.....	127	standard	293-298	casing, resin.....	328
dimension lumber.....	185-188	veneer	297-298	Card reader, electrical	166
glu-lam	239-258	walls	297-298	Carpenter	
single member	186-187	Bricklayer		crew rates	15, 16, 17
Bedroom door locksets.....	143	crew rates	15, 17	wages.....	11
Bell court casing.....	319	wages.....	11	Carpet pad.....	87-88
Benefits, employer paid.....	11	Bricktender		Carport, freestanding.....	84
Bevel siding		crew rates	15, 17	Casement windows	485-496
demolition.....	134	wages.....	11	four ventilating lites	490-496
dimensions.....	399	Bridging		one ventilating lite	485-486
wood.....	404-405	demolition.....	127	two ventilating lites.....	486-490
Bidets.....	451, 457	solid, between joists.....	190-191	Casing	
Birch		Bronze kickplates	143	finger joint pine.....	317-319
blinds.....	397	Bruner water softeners.....	472-473	oak	322-323
doors.....	156-159	Builder's series spa	440-441	resin	328
fire doors	156	Building Repair Estimate.....	10	solid pine	308-309
paneling.....	351	Building Repair Estimate form		356 casing.....	309, 322, 329
shutters	397	checklist	6	Cast-in-place concrete	
Bi-folding closet doors	95-97	example.....	8	footings.....	107-108
Blender, kitchen.....	181	explanation.....	6, 9	forming	109-110
Blinds, exterior		Built-in bathtubs.....	51-62	foundations.....	109-110
birch	397	Built-in dishwashers	139	interior floor finishing.....	112
Cellwood	398	Built-in food center	181	reinforcing steel rods.....	111
door.....	396	Built-up roofing		retaining walls	109
pine	396	demolition.....	133	slabs.....	111
western hemlock.....	397	dimensions.....	366	Cast iron	
Block flooring, hardwood.....	269	over concrete deck.....	374	bathroom sinks.....	424-426
Block, concrete		over existing roof.....	372-374	bathtubs	46, 49-51
demolition.....	299	over wood deck	373	boilers	271, 272
dimensions.....	291	Bullnose corner molding.....	333-334	kitchen sinks	429-430
exterior walls.....	301	Burglary detection systems	166-167	Caulking	
fences.....	303-304	Burners, boiler.....	273	anti-algae	91
foundations.....	299-300	Butcher block countertops.....	122	bathtub	90-91
heavyweight	300	Button, doorbell	167	butyl flex.....	89
lightweight	300	Butyl caulk	89	elastomeric.....	91
partitions.....	302-303	BX cable.....	165	gun	91
retaining walls	299-300	Bypassing closet doors	98-101	latex	89
slump.....	304-305	C		mildew resistant	91
walls	299-300	Cabinet crown mold.....	317	multi-purpose	89
walls, insulating.....	284	Cabinetry	71-83	oil base.....	90
Block, glass	306	Cabinets, kitchen		silicone.....	90
Blocking, demolition	188-189	demolition.....	131	Cavity walls, insulating	283-284
Board and batten siding		description	69	CDX plywood sheathing.....	224-225
aluminum.....	399	installation procedure.....	69	Cedar	
wood.....	408-409	natural finish.....	341	fencing.....	171-173
Board fence systems.....	171-176	painting.....	341	roofing	376-380
Board sheathing		quality of.....	69	siding.....	405
demolition.....	224-225	Cabinets, medicine	41-43	Ceiling	
subfloor	226	Cabinets, vanity.....	81-83	fans	32
wall	224	Cable, service entrance.....	164	heat	276
Board siding	408	Calculating		joists.....	194
demolition.....	134	area modification factors.....	12	molding.....	307
Boilers		overhead expenses.....	336	panels.....	22-23
accessories	273			registers, air supply.....	34
conversion accessories.....	273			tiles.....	22-23

Ceiling applications			
drywall.....	162	Clients	
drywall adhesive.....	26	communication with.....	7
paint.....	339-341	evaluating.....	7
plaster lath.....	354	Closet door systems	
wallpaper.....	463	accordion.....	102
Ceiling Heat-A-Ventlite,		bi-folding.....	95-97
bathroom heaters.....	276	bypassing.....	98-101
Ceiling light fixtures		demolition, with track.....	135
indoor.....	287-288	hardware.....	102
outdoor.....	289	mirrored.....	100-101
Ceiling systems, suspended		prefinished.....	97
demolition.....	448	sliding.....	98-101
grid.....	448	track and hardware.....	102
tile/panels, acoustical.....	22-23	unfinished.....	95-97
Ceiling/wall tile		Closets	
demolition.....	22	kitchen utility.....	73
stapled.....	23	mirrored.....	100-101
Cellwood shutters.....	398	Clothes dryer vent.....	383
Cement		Coal-fired furnace.....	275
architectural.....	114	Collectors, solar.....	469-470
painting.....	346	mounting kits.....	470
Cement masons		Colonial molding	
crew rates.....	16	base & shoe.....	311
wages.....	11	casing.....	309
Ceramic tile		chair rail.....	312, 334
adhesive.....	115	crown molding.....	312
bathtub wall installation.....	92	spindles.....	330-332
countertops.....	93, 115	Colonial style	
cove/base.....	93	door frames.....	141
demolition.....	93	entrances.....	169
dimensions.....	92	shutters.....	397
estimating techniques.....	92	Colonnades, columns.....	103-104
floors.....	93	Coloring, concrete.....	114
installation methods.....	92	Column headings, book, explained.....	4
mortar.....	115	Columns	
wainscot cap.....	94	aluminum.....	103
walls.....	94	brick.....	294-297
Chain link fence.....	173-175	brick, demolition.....	125
Chain-drive garage door opener.....	233	demolition.....	127
Chair rail molding		entrance.....	103-104
finger joint pine.....	321	extruded aluminum.....	103
oak.....	325	framing.....	192
pine.....	334	framing, demolition.....	192
wood bullnose round corner.....	334	wood.....	104
Chamfer mold.....	317	Combo-fired furnaces.....	275
Change orders.....	7	Common rafters	
Channel molding, Marlite.....	290	cut-up roofs.....	205-207, 210-211
Checklist, estimating.....	6	gable or hip.....	202
Chemical additives, concrete.....	114	Communication with clients.....	7
Chemical feed pumps,		Compactors, trash.....	458
soft water systems.....	473	Composition shingle roofing.....	368-372
Chesapeake casing.....	318	Composition vinyl tile flooring.....	361, 362
Chimes, doorbell.....	167	Compressors, air conditioning.....	28
Chimney, vent.....	459-461	Concrete	
Chimneys		architectural.....	114
brick.....	293-294	cast-in-place.....	111
demolition.....	293-294	chemical additives.....	114
factory built.....	179	coloring.....	114
flashing.....	381	demolition.....	124-125
Chrome bath accessories.....	38	finish grading.....	106
Circline lighting fixtures.....	287	interior floor finishes.....	105
Circular area, paint coverage.....	336	labor.....	105, 106
Clam shell casing.....	318	painting.....	344, 346
Clapboard siding		pour and finish slabs.....	111
aluminum.....	402	ready mix.....	112-113
demolition.....	132	reinforcing.....	106
Claw-foot bathtubs.....	46	screeds.....	111
Clay tile roofing.....	368-372	Concrete block	
demolition.....	133	demolition.....	126
Clay tile, shapes and sizes.....	292	dimensions.....	291
Cleaning.....	337-338	exterior walls.....	301
Cleaning, paint preparation		fences.....	303-304
exteriors.....	343-344	foundations.....	299-300
interiors.....	337-338	heavyweight.....	300
Clean-up center, kitchen.....	69	lightweight.....	300
		partitions.....	302-303
		retaining walls.....	299-300
		slump.....	304-305
		Concrete countertops.....	115
		Concrete footings	
		cast-in-place.....	107-108
		demolition.....	124
		dimensions.....	105, 107
		estimating techniques.....	105
		installation techniques.....	105
		labor.....	105
		Concrete foundations	
		demolition.....	124-125
		dimensions.....	105
		estimating techniques.....	105
		installation techniques.....	105
		interior floor finishes.....	105
		labor.....	105
		pour and finish slabs.....	111
		Concrete steps, painting.....	346
		Concrete, cast-in-place	
		footings.....	107-108
		forming.....	111
		foundations.....	109-110
		interior floor finishes.....	105
		retaining walls.....	109-110
		slabs.....	111
		Condensing units, A/C.....	26
		Cone, surface area,	
		calculating paint coverage.....	336
		Convertible dishwashers.....	97
		Cooking center, kitchen.....	69
		Copper roofs, cupola.....	122
		Corinthian cap, column.....	103-104
		Corner boards, siding.....	401
		Corner cabinets	
		kitchen.....	72
		vanity.....	83
		Corner guard molding.....	325
		outside.....	312
		Corner posts, chain link fence.....	175
		Corner studs, applications.....	184
		Cornice trim, solid pine.....	312
		Coronado casing.....	318
		Corrugated aluminum	
		demolition, roofing/siding.....	132
		downspouts.....	264
		roofing.....	368
		siding.....	402
		Corrugated fiberglass panels.....	177
		Cosmetic box.....	41
		Cost basis, using to estimate.....	4
		Cost data, accuracy.....	2
		Cost difference	
		new construction.....	5
		repair and remodeling.....	5
		Counterspace, rule of thumb.....	69
		Countertop bathroom sinks	
		American Standard Products.....	411-413
		Kohler Products.....	413
		vitreous china.....	411-414
		Countertops	
		butcher block.....	122
		ceramic tile.....	115
		concrete.....	115
		engineered stone.....	120-121
		Formica.....	115-118
		granite.....	118-119
		imitation granite/marble.....	120-121
		marble.....	118-119
		quartz.....	119-120
		Silestone.....	120-121
		stainless steel.....	121
		terrazzo.....	121
		Country style Dutch doors.....	149-150

Cove			
ceramic tile.....	93		
linoleum.....	364		
Cove molding			
finger joint pine.....	321		
oak.....	324		
solid pine.....	314		
Cover, patio.....	85		
Coverage calculations, painting.....	336		
Crew compositions.....	4, 15-19		
Crew rates			
air tool operator.....	15		
bricklayer.....	15, 17		
bricktender.....	15, 17		
carpenter.....	15, 16, 17		
cement mason.....	16		
electrician.....	16, 18		
equipment operator.....	19		
fence erector.....	16		
floorlayer.....	16		
glazier.....	16		
lather.....	17		
painter.....	17		
paperhanger.....	18		
plasterer.....	17		
plumber.....	18, 19		
roofer.....	18		
sheet metal worker.....	19		
tile setter.....	19		
Crown & cornice.....	312		
Crown molding			
finger joint pine.....	321		
oak.....	324		
solid pine.....	312		
wood bullnose round corner.....	334		
Cup holder.....	39		
Cupolas.....	122		
Curtain rod, shower.....	39		
Curtain-type dampers, A/C duct.....	31		
Curved stairways.....	446		
Cylinder, surface area, calculating paint coverage.....	336		
D			
Daily production, average.....	4		
Dampers, air conditioning			
fire, curtain type.....	31		
multi-blade.....	31		
variable volume.....	31		
Dead locks.....	143		
Deck insulation.....	284-285		
Decking			
demolition.....	201		
roof.....	212		
wood patio.....	201		
Decorative circline lighting fixtures.....	287		
Decorative molds.....	316		
Demolition			
acoustical ceiling tile.....	138		
adobe brick.....	299		
aluminum roofing.....	132		
aluminum siding.....	402		
asphalt shingles.....	133, 368		
awning, wood.....	201		
bath accessories.....	131		
bathtub.....	395		
beams.....	127, 239-258		
bevel siding.....	134		
block, concrete.....	299		
blocking.....	188-189		
board and batten.....	408-409		
board sheathing.....	224-225		
board siding.....	134		
bottom plates.....	201		
bracing.....	127, 189		
brick.....	125		
brick chimneys.....	293-294		
brick columns.....	294-296		
bridging.....	127, 190-191		
built-up hot roofing.....	133		
cabinets, kitchen.....	131		
ceiling furring strips.....	192		
ceiling joists.....	128		
ceiling tile.....	138		
chimneys.....	293-294		
clapboard.....	132		
clay tile roofing.....	133		
closet doors, with track.....	135		
columns.....	127, 192		
concrete block.....	126		
concrete block fences.....	303		
concrete block partitions.....	302-303		
concrete footings.....	124		
concrete foundations.....	109		
concrete retaining walls.....	109		
concrete slabs.....	125		
corrugated roofing.....	368		
deck, roof.....	130		
deck, wood.....	201		
decking.....	130, 212		
diagonal bracing.....	127, 189		
diagonal let-ins.....	127, 189		
dimensional lumber.....	127-130, 185		
doors.....	135		
downspouts.....	132		
drop siding.....	134		
drywall.....	137, 163		
entry doors.....	135		
excavation.....	169-170		
exterior walls.....	126		
fascia.....	127, 192		
fences, concrete block.....	303		
fences, masonry.....	126		
fiberboard sheathing.....	224		
finish carpentry.....	131		
finishes.....	137-138		
fire doors.....	135		
firestops.....	128		
floor joists.....	128		
floors, ceramic tile.....	93		
floors, quarry tile.....	127		
folding closet doors.....	135		
footings.....	107		
framing.....	127-134		
furring strips.....	128		
furring strips on ceilings.....	192		
gable ends.....	213-214		
garage doors.....	135		
glass.....	236-238		
glass sliding doors.....	137		
glazed tile.....	306		
glazing.....	136		
glu-lam beams.....	239-258		
glu-lam ledgers.....	262-263		
glu-lam products.....	129, 239-263		
glu-lam purlins.....	258-260		
glu-lam sub-purlins.....	260-261		
gutters.....	132		
gypsum board.....	137		
gypsum panels.....	137		
hardboard siding.....	133		
hardwood flooring.....	131		
headers.....	129, 193-194		
insulating ceiling tile.....	138		
insulating glass.....	136		
insulation.....	132		
joists.....	128, 194-200		
kitchen cabinets.....	131		
labor, average output.....	123		
lath.....	128		
ledgers.....	129		
lintels.....	193-194		
loose fill.....	132		
lumber.....	127-131, 185		
Marlite panels.....	131		
Masonite siding.....	133		
masonry.....	125-126		
medicine cabinets.....	131		
molding.....	131		
paneling.....	131		
particleboard.....	226		
partitions, block.....	302-303		
patio framing.....	201		
plaster.....	137, 354		
plastic tile.....	137		
plates.....	129, 201		
plywood.....	224-226		
plywood sheathing.....	130		
plywood siding.....	134		
posts.....	127, 192		
quarry tile.....	306		
rafters.....	129, 202-211		
receptors.....	390		
resilient flooring.....	138, 360		
retaining walls.....	124-125		
rigid insulation.....	132		
roof decking.....	130, 212		
roof sheathing.....	225		
roofing.....	130, 132-133, 374		
rough carpentry.....	127-131		
screen block.....	305		
screen doors.....	135		
shake roof.....	376		
shakes, wood.....	134		
sheathing.....	130, 224-226		
sheathing, subfloor.....	226		
sheet flooring.....	138, 360		
sheet metal.....	132		
sheetrock.....	163		
shingles.....	368		
shingles, wood.....	134, 377		
shower bases.....	390		
shower stalls.....	392		
shower tub units.....	395		
siding.....	132-134		
slabs.....	111		
sliding closet doors.....	135		
slump block.....	304		
slump brick.....	305		
solid bridging.....	127		
steel garage doors.....	135		
stiffeners.....	128		
storm combination doors.....	135		
stucco.....	137, 354		
studs.....	212-224		
subfloor.....	131		
suspended ceilings.....	138		
tile, clay or concrete.....	374		
toilets, bidets, urinals.....	451		
top plates.....	201		
trim.....	308		
trusses.....	131		
underlayment.....	226		
vanity cabinets.....	81		
vener, brick.....	125		
wall furring strips.....	193		
wall sheathing.....	224		
wallboard.....	137		
wallpaper.....	138		
walls.....	130		
walls, ceramic tile.....	94		
walls, masonry.....	125, 299		
weather protection.....	132		
windows.....	135-136		
wood deck.....	201		
wood roofing.....	133		
wood shakes/shingles.....	376-377		
wood siding.....	132-134		

Demolition, with air tools	124-125	Douglas fir	152-153	Duolux
Description column, book	4	Dutch	150-151	paneling
Designer Group spa	441-442	entrance	147-148	pegboard
Detailed estimate	5	fire doors	156	Dutch doors
importance of	7	frames, interior	142	150-151
Detectors		French	152-153	E
fire	166-167	French, sliding	154-155	Eaves, painting
infrared photoelectric	166	garden	153	336
microwave	166	hardboard	156-158	Economy hardboard, paneling
motion	166	hollow core	156-157	349
smoke	166	interior	156-159	Elastomeric caulking
ultrasonic	166	interior systems	145	91
Diagonal let-ins	189	lauan	156-158	Electric fired
Diameter casing, resin	328	louver	96	bathroom heaters
Diamond lath	353	mirrored	100-101	boilers
metal	354	package door units	146	furnaces
Diffusers		panel	149-150	270
acrylic	287	passage	156-157	274
air conditioning	28	prehung	157-159	Electric water heaters, solar
Digging	169	screen	159	469-471
Dimension lumber		shower	385-389	Electrical work
beams	185-188	sliding	98-101	alarms
blocking	188-189	solid core	157, 158-159	burglary detection systems
bracing	189	steel	160-161	doorbell systems
bridging	190-191	tub	385-390	EMT
columns	192	with sidelights	147-148	fire alarm systems
demolition	127-131	wood	150-153	ground cable
diagonal let-ins	189	Doors, finishing		ground rod with clamp
fascia	192	exterior, paint	345	intercom systems
girders	185-188	interior, paint	340-341	meter socket
headers	193-194	natural finish	341	motion detectors
joists	194-200	Dormer louvers	383	panelboard
ledgers	200	Double door entrances	169	phone jack wiring
lintels	193-194	Double hung windows	497-499	service entrance cable
patio decking	201	Double roll top countertop, Formica	116	signal bell
plates	201	Double top plate	201	smoke detector
posts	192	Douglas fir		television antenna wiring
rafters	202-211	doors	152-153	weathercap
sheathing	224-226	fencing	171-173	wiring
solid roof decking	212	Downspouts		165
studs	212-224	demolition	132	Electrician
Direct drive roof ventilator	32	drop outlet	264-266	crew rates
Disconnect switch, entrance	164	painting	345, 347	16, 18
Dish, soap	39	Drain detail	38	wages
Dishwashers		Drain kit	47-48, 52-56, 58-63	11
built-in	139	Drainage, gutters and downspouts	264-266	EMT
convertible	140	Drawer base, kitchen	73	165
installation	139	Drip edge flashing	383	Enameled cast iron sinks
sink combination	140	Drip mold	317	bar
Disposers, garbage	234-235	Drop outlet, downspouts	264-266	bathroom
Domes, skylight	434-436	Drop siding		kitchen
Door		demolition	134	Kohler Products
blinds, exterior	396	dimensions	400	utility
canopies	84-85	installation	400	433
chimes	167	wood	406-407	Enameled steel sinks,
jamb assemblies	146	Drywall		American Standard Products
sill assembly	146	adhesive	26-27	427-429
sills, exterior	141	ceiling application	162	End posts, chain link fence
switches, electrical	166	ceiling panels	163-164	175
Door frames		demolition	163	Engineered stone countertops
assembly	145	dimensions	162	120-121
Colonial	141	estimating techniques	162	Entrance columns
exterior, wood	141	fire resistant	164	103-104
Door openers, garage	233	installation techniques	162	Entrance disconnect switch
Door swing, kitchen cabinet	69	painting	338-339	164
Doorbell systems	167	repair, paint preparation	338	Entrance doors
Doors		tape joints	163	demolition
access	384	wall application	162	steel
accordion	102	wall panels	163	160-161
birch	156-159	water resistant	164	Entrances
bi-folding	95-97	Dual glazed windows	475, 478, 481	169
bypassing	98-101	Duct		Equipment operator
closet	95-103	accessories	30-31	crew rates
Colonial	145	furnaces	274	wages
decorative glass	147-148	Ductwork, air conditioning	29	11
demolition	135	Dumpster rental	123	Equipment unit cost, average
				4
				Estimate
				adjusting for area
				12-14
				blank form
				10
				charging for
				7
				checklist
				6
				form
				8-10
				starting
				7
				Estimating methods
				5
				Estimating techniques
				5, 6
				acoustical tile
				21
				aluminum siding
				399
				batten siding
				400
				brick
				291
				built-up roofing
				366
				ceramic tile
				92
				concrete block
				291
				concrete footings
				105
				drop siding
				400
				drywall
				162

fiberglass shingles	365	Finger joint pine moldings		Fluted casing	318
finish grading	105	base	319-320	Foam insulation	286
forms, screeds and rods	105, 111-112	casing	317-319	Foil-faced insulation	278, 280, 282
insulating tile	21	chair rail	321	Folding closet doors	95-97
mortar	353	cove molding	321	demolition	135
painting	335	crown & cornice molding	321	Food centers, small appliance	181
plywood siding	401	exterior mold	321	Footings	
quarry tile	291	stool & apron	322	cast in place	107-108
roll roofing	365	stops	319	concrete	105-107
suspended ceilings	447	Finish carpentry, demolition	131	excavation for	170
vertical siding	400	Finish grading	107	Forced warm air systems	274-275
wallpaper	462	Finishes		Formica countertops	115-118
wood shingle siding	401	concrete floor	105	cost adjustments	117
wood shingles	365	demolition	137-138	Forming, concrete	
Evaluating clients	7	natural	341-342	footings	107
Excavation	169-170	paint	337-348	foundation	112
Exit control locks	166	wood floor	342	retaining wall	109-110
Exterior		Finishing, concrete floor	112	slabs	112
concrete block walls	301	Fir, wood		Foundation vents, galvanized	383
corner framing	184	decking	201	Foundations	
door frames	141	doors, Dutch	150-151	concrete block	299-300
finishes, demolition	137-138	flooring	268	demolition	109
masonry walls demolition	126	shutters	396	poured from truck	112
molding	321	Fire alarm systems	167	Four bead casing	308
painting	335	Fire damage	6	Framing	
redwood molds	327	Fire doors	156	applications	182
shutters	396-398	Fireplaces	179-180	beams	182
sills, doors	141	accessories	180	blocking	188-189
wood doors	150-153	mantels	290	bracing	189
Exterior key switch, garage door opener	233	Firestops, demolition	128	bridging	190-191
Extractors, air duct	30	Fire-resistant drywall	162-164	columns	192
Extruded aluminum columns	103	Fire-retardant fiberglass panels	177	demolition	127-134
Extruded polystyrene foam insulation	286	Fixed type skylights	434-437	diagonal let-ins	189
F		Fixtures, lighting	287-289	dimension lumber	182
Fabric awning	86	Flashing	381-382	fascia	192
Fabricated ductwork, A/C	29	roof vent	461	headers	193-194
Factors, area modification	12	Flat Hoffco mold	317	joists	194-200
Fan coil, A/C system	35	Flat panels, fiberglass	177	ledgers	200
Fans		Flat streamline molding		lintels	193-194
ceiling	32	base & base shoe	310	patio decking	201
in-line centrifugal	32	casing, pine	308	plates	201
Fascia	192	Flexible coated ductwork, A/C	30	posts	192
demolition	127	Flexible moldings, resin	328-329	rafters	202-211
Fascia bracket, downspouts	264-266	Floor finishes, concrete	105	rough carpentry	182-229
Federal unemployment insurance	11	Floor framing		sheathing	224-226
Felt underlayment, sheet flooring	359	applications	184	solid roof decking	212
Fence erector		joists	194-200	studs	212-224
crew rates	16	joists, demolition	128	Free-standing bathtubs	46
wages	11	Floor mounted space heaters	275	Free-standing carport	84
Fence posts		Flooring		French doors	152-153
chain link	173, 175	ceramic tile	92	sidelites	153, 161
redwood	171-172	demolition	93, 127	sliding	154-155
split rail	176	hardwood	267-270	steel	160-161
Fences		installation, wood	267-270	French, sidelites	153
chain link	173-175	mastic	267	Fringe benefits	11
lateral reinforcing	304	oak	268-269	Front end loader, excavation	169
lightweight block	304	panel adhesive	24	Fruit juicer	181
masonry	304	parquet	269-270	Full round molding, oak	326
masonry, demolition	126	quarry tile	306	Furnaces	
split rail	176	resilient	359-364	coal fired	275
Fiberboard sheathing	224	Floorlayer		combo fired	275
Fiberglass		crew rates	16	duct	274
bathtubs: see Acrylic		wages	11	gas fired	274
ceiling panels	448-449	Floors, shower	390-391	oil fired	275
garage doors	231	Floors, wood		wall	276
insulation, Johns-Manville	277-282	cleaning	337-338	wood	275
molding	178	finishing	342	Furring strips	
panels	177	natural finish	342	demolition	128
screening, door	159	painting, wood	342	over plaster	24
shingles	365	sealing	340	over wood	24
shower tub units	395	stainwax	342	G	
shower units	395	waxing	342	Gable	
Filler strips, chain link	174	Flue piping	459-461	ends	213-214, 217-221
Filter, water	463-464	Fluorescent lighting	287	rafters	202-204, 208-209
Filters, water, soft water systems	473	Flush doors, steel	160-161	shakes	376
		Flush face paneling, birch	351	shingles	377-379

Galvanized netting.....	356	Gun, caulking	91	Hollow core doors.....	156-157
Galvanized steel		Gusset, framing	182	Hoods, range.....	357-358
ductwork, A/C.....	29	Gutters and downspouts	264-266	Hook, robe.....	39
fence posts.....	173, 175	cleaning.....	343	Horizontal blocking.....	188-189
Gambrel roof, calculating paint coverage	336	demolition.....	132	Horizontal slide aluminum windows	476-481
Garage door openers	233	painting.....	336	Hot air heating.....	274-276
Garage doors	230-233	painting, 2coats.....	347	Hot tub, whirlpool.....	440-442
demolition.....	135	Gypsum		Hot water boilers.....	270-273
wood.....	232-233	adhesive.....	26-27	Hourly cost, total.....	11
Garbage compactors.....	458	lath.....	354	How to use book	4
Garbage disposers		panels, demolition	137		
Badger.....	234	plaster	355	I	
In-Sink-Erator.....	234	plasterboard	163-164	Ice crusher.....	181
parts/accessories	235	H		Imitation stone countertops	120-121
remove/reset	234-235	Half round molding, solid pine.....	314	Incandescent lighting fixtures.....	288-289
Garden doors	153	Hand excavation.....	169	Indicating panels, detection.....	166
Garden windows		Hand rail, molding, oak	326	Indoor lighting.....	287-289
one fixed lite.....	503-507	Hand tools, definition.....	123	Infrared lamps, Heat-A-Lite	276
one fixed, one sliding lite	507-508	Handlesets, door	143-144	Inspection, visual.....	7
Gas fired		Hanger applications.....	182	Installation techniques	
boilers.....	271-272	Hanging island cabinets	75	acoustical tile.....	21
furnaces	274	Hardboard		aluminum siding.....	399
space heaters	275-276	adhesive.....	27	batten siding.....	400
Gas valve, fireplace.....	180	demolition.....	133	bevel siding.....	399
Gate posts, chain link fence.....	175	doors, interior.....	156-158	brick.....	291
Gates		installation	349	built-up roofing	366-367
chain link fence	175	installtion	349	ceramic tile.....	92
split-rail.....	176	paneling.....	349	concrete block.....	291
Georgian crown molding	321	plywood paneling	349	concrete footings.....	105
Girders.....	185-188	siding.....	402	dishwasher.....	139
Glass		underlayment	226	drop siding	400
roof windows	440	Hardware		drywall.....	162
skywindows.....	438-439	door	143-144	fiberglass shingles	365
Glass and glazing.....	236-238	sliding door.....	98-101	inside/outside siding corners.....	401
Glass bead & screen, solid pine	313	Hardwood flooring		insulating tile	21
Glass block	306	applications	267-270	lath	353
Glass break alarm switch	167	block.....	269	molding/trim.....	307
Glass doors		demolition.....	131	mortar.....	353
demolition.....	135, 137	fir	268	painting.....	335
shower.....	387-389	machine sand.....	268, 270	paneling.....	401
sliding.....	153-155	maple	268	plaster	353
tub.....	387-390	oak	268-269	plywood siding	401
Glass shelf, bathroom	39	parquet.....	269-270	quarry tile	291
Glazed tile	306	penetrating stainwax	237	roll roofing	365
Glazier		strip	268	sheet flooring products.....	359
crew rates	16	teak	269	stucco.....	353
wages.....	11	walnut.....	269	suspended ceilings	447
Glazing	236-238	waxing.....	342	tile products.....	359, 400
demolition.....	136	yellow pine	268	wallpaper.....	462, 463
Glu-lam beams		Hardwood molding	322-327	wood shingle.....	365
10-3/4	255-258	Headers	193-194	wood shingle siding.....	401
3-1/8.....	239-242	demolition.....	128	Installation, National Estimator,	
5-1/8.....	242-247	Heat lamp, radiant heat.....	277	instruction manual.....	7
6-3/4.....	248-250	Heat pumps.....	36	Insulating	
8-3/4.....	251-254	Heaters		block walls.....	284
Glu-lam products		electric, bath.....	276-277	cavity walls.....	283-284
beams	239-258	space heater	275-276	glass.....	237-238
ledgers.....	262-263	wall	277	roofs	284-285
purlins.....	258-260	wiring.....	277	walls	284-285
sub-purlins.....	260-261	Heating systems		Insulating tile, acoustical	
Grab bars	39, 52-55, 57, 63	boilers.....	271-272	ceiling.....	22-23
Grading		forced air	274-275	demolition.....	138
cast in place concrete	111	furnace	274-276	dimensions.....	21
footings.....	107	Heat-A-Lite	276	wall	22-23
slabs.....	111	Heat-A-Ventlite	276	Insulation	
Granite countertops.....	118-119	Heavyweight blocks, concrete.....	300	bat or roll	277-282
Gravel stop	382	Help, National Estimator.....	7	demolition.....	132
Grid system, suspended ceiling	448-450	Hemlock French doors	152-153	extruded polystyrene rigid foam.....	286
Grid, ceiling	448-450	Hermosa casing	319	foil-faced.....	278, 280, 282
Grilles, aluminum.....	34	Hiders, identifying.....	6	kraft-faced	278, 279, 281
Ground cable.....	165	Hip		loose fill	282-283
Ground rod.....	165	rafters.....	202-204, 208-209	perlite	283
Grout mix.....	112-113	shakes.....	376	rafters.....	279-280
Guard, outside corner.....	312	shingles	377-380	rigid	284-285
Guide, how to use book	4	Historical price data.....	5	studs	281-282
Gun applied adhesives.....	24-27	collecting	6	unfaced.....	277, 279, 281
				Vermiculite	283

Insurance claims adjuster.....	5	shower stalls	395	Louver	
Insurance, liability	11	sinks	421-427	closet doors.....	96
Intercom systems	168	utility sinks.....	433	vents.....	383
Interior		Kraft-faced insulation.....	278, 279, 281	Louvers	
doors	156-159	L		natural finish.....	341
painting.....	335	Labor		paint	340
Interior doors		average output, demolition.....	123	Low profile	
frames, wood	142	concrete installation	105-106	skylights	436-437
types.....	145	masonry installations	291	skywindows.....	439
Interior finishes		unit cost.....	4	Lumber	
concrete floor	105	Labor costs		beams	185-188
demolition.....	137-138	bath accessories	38	blocking.....	188-189
painting.....	335	local.....	4, 12	bracing	189
painting, estimating.....	335	tile patterns	23	bridging.....	190-191
Interlocking tile shingles	368-372, 374	Laborer		columns.....	192
Invoices, cataloguing.....	6	crew rates	17	demolition.....	127-131, 185
In-line centrifugal fans	32	wages	11	diagonal let-ins.....	189
In-Sink-Erator garbage disposer	234	Lacquer.....	341-342	dimension.....	185
Ironworker, reinforcing, wages	11	Lantern post	289	fascia.....	192
Island cabinets, kitchen	74	Lasco		girders.....	185-188
J		shower stalls	392-394	headers.....	193-194
Jacuzzi spa.....	440-442	shower tub units.....	395	joists.....	194-200
Jamb assembly, door	146	Lateral reinforcing		ledgers.....	200
Jamb-type garage doors		concrete block.....	300, 301	lintels.....	193-194
aluminum.....	230	concrete block partitions	304	patio decking.....	201
fiberglass.....	231	Latex		plates.....	201
steel.....	232	caulking.....	89	posts.....	192
wood.....	232	paint, application.....	339-340	rafters.....	202-211
Job summary file, variance report	6	Lath and plaster.....	354-355	sheathing.....	224-226
Jobs, estimating	5	caulking.....	89	solid roof decking.....	212
Johns-Manville fiberglass insulation.....	277-282	demolition.....	137-138	studs.....	212-224
Joists		installation	353	Lumber list.....	7
bridging	190-191	Lather		Luminous panels, ceiling.....	448-449
ceiling/floor.....	194-200	crew rates	17	M	
demolition.....	128, 194-200	wages	11	Machine sand	
framing hanger.....	182	Lattice and battens, molding	314-315	hardwood flooring	268, 270
insulation.....	277-278, 282-283	redwood	327	parquetry.....	269-270
LF of stick.....	194-197	Lattice, batts	314-315	Manhours per unit, average	4
SF of area.....	197-200	Lauan doors	156-158	Mannington sheet vinyl.....	361, 363
K		Lavatories.....	411-427	Mantels, fireplace	290
Key switch, exterior,		Layout, kitchen	69	Maple flooring.....	268
garage door opener	233	Lay-down type ventilators, attic.....	34	Marble countertops.....	118-119
Kickplates	143	Lay-in suspended ceiling system	449	Marble setter, wages.....	11
Kitchen		Lazy Susan cabinet.....	73	Marble tops, vanity cabinets.....	82
counters, rule of thumb	69	Ledger, demolition.....	129	Marlite paneling.....	290
food center.....	181	Ledgers.....	200	demolition.....	131
sinks	427-431	glu-lam	262-263	Mason, cement, crew rates	16
wallpaper.....	463	Let-ins, diagonal bracing	189	Masonite	
work triangle.....	69	Liability insurance	11	paneling, installation	350
Kitchen cabinets		Light, bathroom heater	276	siding.....	403
base with drawers.....	71-72	Light, medicine cabinet.....	42	Masonite panels, Marlite	290
corner base	74	Lighting		Masonry	
demolition.....	131	fixtures.....	287-289	adobe brick walls	299
description.....	69	fluorescent.....	287	block dimensions	291
drawer base	73	incandescent.....	288	brick.....	299
hanging island.....	75	indoor	287-289	brick veneers.....	297-298
installation procedure.....	69	outdoor.....	289	chimneys, brick	293-294
island base.....	74	porch ceiling.....	289	columns, brick	294-297
oven	76	porch wall.....	289	concrete block.....	299-304
range.....	76-77, 78-81	post lantern fixture	289	concrete screen block.....	305
refrigerator.....	78	track lighting.....	288	concrete slump brick.....	305
sink.....	76-77	wall fixtures	289	demolition.....	125-126
utility closet	73	Lightweight blocks, concrete	300	exterior walls, block.....	301
wall.....	78-81	Line posts, chain link fence.....	173	fences, concrete block.....	304
with lazy Susan.....	73	Linoleum		fences, lightweight block.....	304
Knife sharpener.....	181	cove.....	364	floors, quarry tile	306
Kohler Products		cove molding.....	314	foundations, concrete block	299-300
bar sinks.....	432	installation	359	glass block	306
bathtubs	46, 50-51, 64-67	Lintels	193-194	glazed tile	306
countertop bathroom sinks.....	413-414	Lites, panel door.....	147-148	painting.....	344
kitchen sinks	429-431	Loaded wage, total	11	partitions, concrete block	302-303
pedestal sinks	416-420	Local labor rates	4, 12	quarry tile	306
		Locks, exit control.....	166	retaining walls, block.....	299-300
		Locksets	143	textured screen block.....	305
		Log lighter, fireplace	180	tile.....	306
		Loose fill insulation.....	282-283	walls	299
		demolition.....	132	Material pricing	
				acoustical tile	21
				bath accessories.....	38

Material storage.....	6	Moldings, pine		cove.....	324
Material takeoff.....	7	astragal.....	313	crown & cornice.....	324
Material unit cost, average.....	4	base.....	310-311, 319-320	full round.....	326
Meat grinder.....	181	base & shoe.....	310-311	half round.....	324
Medicare tax.....	11	cap.....	313	hand rail.....	326
Medicine cabinets.....	41-43	casing.....	308-309, 317-319	nose & cove.....	326
3-way mirror.....	41-42	chair rail.....	312, 321	outside corner guard.....	325
demolition.....	131	corner.....	333-334	panel cap.....	325
light fixtures.....	42	cove.....	314, 321	panel mold.....	326
recessed.....	42-43	crown & cornice.....	312, 321	quarter round.....	324
sliding door.....	41	exterior mold.....	321	screen mold.....	325
surface mounted.....	41-42	flat stool.....	321	S4S.....	326
swing door.....	42	glass bead & screen.....	313	stops.....	324
Mediterranean design spindles.....	331-332	half round.....	314	Ogee stops	
Membrane roofing		lattice.....	314-315	oak.....	324
demolition.....	373	outside corner guard.....	312	pine.....	311
over concrete deck.....	374	panel & decorative molds.....	315	Oil base caulking.....	90
over existing roof.....	372	quarter round.....	313	Oil fired	
over wood deck.....	373	stool & apron.....	322	boilers.....	272-273
Metal joist hanger, application.....	182	stops.....	311, 319	furnaces.....	275
Metal lath.....	354	Moldings, redwood		One coat paint applications	
Meter socket.....	164	batts.....	327	cement base paint.....	346
Methods, estimating.....	5	exterior molds.....	327	exterior painting.....	344-346
Microwave detectors.....	166	lattice.....	327	interior painting.....	338-341
Mildew resistant caulking.....	91	Moldings, resin flexible		latex.....	339-340
Milled fence boards, dog-eared.....	171	blocks.....	328-329	latex enamel.....	339-340
Millwork and trim, paint.....	340, 343	diameter casing.....	328	natural finishes.....	341-342
Mineral fiber ceiling panels.....	23	diameter casing, oak grain.....	329	sealer.....	339
Mineral surfaced roll roofing.....	375	oak grain.....	329	sizing.....	338
demolition.....	133	Moldings, spindles		stain.....	346
dimensions.....	365	colonial design.....	330-331	One-flue chimneys.....	293-294
Mirror, medicine cabinet.....	41-42	Mediterranean design.....	331-332	Open stairs.....	445
Mirrors.....	43	planter design.....	330	Openers, garage door.....	233
3-way.....	41-42	Monterey casing.....	317-319	Operation column.....	4
tri-view.....	41-42	Mortar		OSB strand board sheathing.....	225
Mixer, kitchen.....	181	ceramic tile.....	115	Outdoor lighting.....	289
Mixing box, air conditioning duct.....	31	installation.....	353	Outside corner guard	
Modification factors, area.....	12	Mosaic tile, installation.....	92	oak.....	325
Molding and trim.....	307-334	Motion detectors.....	166	solid pine.....	312
demolition.....	131	Motorized dampers, A/C duct.....	31	Oval streamline casing.....	308
1550 molding.....	309, 310	Mullion casing.....	309	Oven cabinets, kitchen.....	76
installation.....	307	Multi-blade dampers, A/C duct.....	31	Overhead and profit.....	4, 6-7
Marlite.....	290	Multi-purpose caulk.....	89	Overhead expenses.....	6
natural finishes.....	341	N			
oak.....	322-327, 334	Nailed ledgers.....	200	P	
painting.....	343	National Estimator program.....	7	Package door units.....	146
pine.....	308-322, 333-334	ShowMe video.....	7	Pad, carpet.....	87-88
redwood.....	327	Natural finishes.....	341	Paint	
resin flexible.....	328-329	stain.....	346	characteristics.....	335
711 molding.....	308, 310, 320, 322-323, 329	Natural gas fired, boiler.....	271-272	coverage, estimating.....	335
shapes.....	307	Netting, galvanized.....	356	preparation.....	337-338
spindles.....	330-332	Newels, stair.....	443	removal.....	338
stops.....	319	No wax sheet vinyl.....	361, 363	Paint grade resin moldings.....	328-329
356 casing.....	309, 322, 329	Non-acoustical rated panels.....	448, 449	Painter	
3-step.....	308, 310	Non-taxable benefits.....	11	crew rates.....	17
Moldings, oak		Nose & cove mold.....	317	wages.....	11
astragal.....	325	Nosing, roof edge flashing.....	381-382	Painting and cleaning	
bar nosing.....	327	Notes section.....	4	exterior.....	343-344
base.....	323	Nylon carpet.....	88	interior.....	335
base, bullnose round corner.....	334	O		Panel	
casing.....	322-323	Oak		adhesives.....	24-25
chair rail.....	325	bar nosing.....	326	doors.....	149-150
cove.....	324	flooring.....	268-269	molds.....	316
crown & cornice.....	324	paneling.....	351	shutters, exterior.....	396
full round.....	326	paneling, flush face.....	351	Panel siding	
half round.....	324	stairways.....	446	aluminum.....	402
hand rail.....	326	Oak grain resin molding.....	329	hardboard.....	404
nose & cove.....	326	Oak hardwood molding		Masonite.....	403
outside corner guard.....	325	astragal.....	325	vinyl.....	404
panel cap.....	325	bar nosing.....	326	Panelboard.....	165
panel mold.....	326	base.....	323	Paneling	
quarter round.....	324	casing.....	322-323	demolition.....	131, 349
S4S.....	326	chair rail.....	325	hardboard.....	349
screen mold.....	325			Marlite.....	290
stops.....	324			plywood.....	349

Panels		Plaster		Presdwood	
acoustical.....	22-23, 448, 449	ceilings.....	355	paneling.....	349
adhesive set.....	22-23	demolition.....	137, 354	pegboard.....	350
drywall.....	163-164	installation.....	353	Price data.....	5-6
fiberglass.....	177	painting.....	339-340	Productivity, your company.....	7
mineral fiber.....	23	sealer application.....	339	Profit allowance.....	4
painting.....	340	sizing, paint preparation.....	338	Project schedule.....	7
Paper, wallcovering.....	462	walls.....	355	Propane fired boiler.....	271-272
Paperhanger		Plasterboard, gypsum.....	163-164	Property damage appraiser.....	5
crew rates.....	18	Plasterer		Provincial shutters.....	396
wages.....	11	crew rates.....	17	Pry bar.....	123
Parquetry, hardwood flooring.....	269-270	wages.....	11	Pumps, heat.....	36
Particleboard		Plastic		Purlins, glu-lam.....	258-260
demolition.....	226	laminated countertops.....	115-118	PVC, downspouts.....	265-266
subfloor.....	226	panel adhesives.....	27		
underlayment, installation.....	349	shower stalls.....	392-394	Q	
Parting bead mold.....	316	Plates.....	201	Quarry tile.....	306
Partition walls		gable ends.....	213-214	demolition.....	127, 306
concrete block.....	302-303	LF of stick.....	212-213	dimensions.....	291
demolition.....	130	LF of wall.....	221-224	floors.....	306
framing, stud/plates.....	212	per SF of wall area.....	214-221	Quarter round molding	
studs.....	214-217	walls/partitions.....	221-224	oak.....	324
Passage doors, interior.....	156-157	Plumber		solid pine.....	313
latches.....	143	crew rates.....	18, 19	Quartz countertops.....	119-120
Paste		wages.....	11		
flooring installations.....	359	Plumbing accessories, costs.....	38	R	
wallpaper.....	462	Plywood paneling.....	349	Rabbeted window stool.....	315
Patio		demolition.....	349	Radiant heaters.....	276-277
awnings.....	85	installation.....	349	Radio controlled garage dooropener.....	233
cover.....	85	Plywood sheathing.....	224-225	Rafters.....	202-211
framing.....	201	demolition.....	130	common.....	202-207
Patterns, acoustical tile, labor.....	23	Plywood siding		cut-up roofs.....	205-207, 210-211
Pedestal sinks.....	414-420	board and batten.....	408-409	demolition.....	129, 202-211
Pediments.....	169	board on board.....	408	gable or hip.....	202-204, 208-209
Peel-off caulk.....	91	demolition.....	133	insulation.....	279-280
Pegboard, installation.....	350	dimensions.....	401	LF of stick.....	202-207
Pendant mounted worklights.....	287	installation.....	401	SF of area.....	208-211
Per measure estimating.....	5	Pocket door frame.....	142	Railings, stair.....	443
Perlite, loose fill insulation.....	283	Police connect panel.....	167	Rails, spindle.....	332
Philippine mahogany paneling.....	352	Polish, hardwood flooring.....	268-270	Rails, split rail fence.....	176
Phone jack, wiring.....	168	Polycarbonate dome skylights.....	434-436	Rain diverter.....	381
Photographs, before and after.....	6	Polystyrene		Rain gutters.....	264-266
Picture mold.....	317	foam insulation.....	286	Raised panel louver doors.....	145
Picture windows.....	499-502	molded foam shutters.....	398	Range cabinets.....	76-77, 78-81
Pilasters.....	169	panels, adhesive.....	25-26	Range hoods.....	357-358
Pine moldings.....	308-317	Polyurethane foam panels, adhesive.....	25-26	designer models.....	358
astragal.....	313	Ponderosa pine fireplace mantels.....	290	Rates, wage.....	11
base.....	310-311, 319-320	Pop-up drain detail.....	38	Ready mix concrete.....	112-113
base & shoe.....	310-311	Porcelain enameled steel sink		Receptors, shower.....	390-391
cap.....	313	bathroom.....	427	demolition.....	390
casing.....	308-309, 317-319	kitchen.....	427-429, 431	Recessed	
chair rail.....	312, 321	Porch columns.....	103-104	bathroom ceiling heaters.....	277
cove.....	314, 321	Porch floors, painting		lighting.....	287
crown & cornice.....	312, 321	cement.....	346	medicine cabinets.....	42-43
exterior mold.....	321	concrete.....	348	wall heaters.....	277
flat stool.....	322	preparation, cleaning.....	343	Rectangular ductwork, A/C.....	29
glass bead & screen.....	313	wood.....	345	calculating paint coverage.....	336
half round.....	314	Porch lighting.....	289	Rectangular surface area,	
lattice.....	314-315	Portable dishwashers.....	140	calculating paint coverage.....	336
outside corner guard.....	312	Portland cement, ceramic tile installation.....	92	Red cedar fence, split rail.....	176
panel & decorative molds.....	316	Posts.....	192	Red cedar roofing	
quarter round.....	313	chain link fence.....	173, 175	shakes.....	376
stool & apron.....	322	demolition.....	127, 192	shingles.....	377-380
stops.....	311, 319	redwood fence.....	171	Red cedar siding	
window stool.....	315	split rail fence.....	176	bevel.....	405
wood bullnose round corner.....	333-334	Post-formed countertops, Formica.....	115-116	board and batten.....	408-409
Pine shutters.....	396	Prefabricated fireplaces.....	179	board on board.....	408
Pine siding.....	407	Prefinished		drop.....	406
Pits, digging.....	169	closet doors.....	97	lap.....	405
Plain siding, painting.....	344	panel shutters.....	398	shakes.....	409
Plane and specification sheet.....	7	Prefit casting.....	317	shingles.....	410
Plank and beam construction,		Prehung doors		Redwood	
roof decking.....	212	steel.....	161	cupolas.....	122
Planter design spindles.....	330	wood.....	158	decking.....	201
		Preparation, painting.....	337-338	fence posts.....	171-172
				fencing.....	171-173
				lath.....	354

molding.....	327	nails, estimating need.....	365	pine base & base shoe.....	310
siding.....	405	parapet walls.....	366	pine casing.....	308
Refrigerator cabinets.....	78	roll roofing.....	374	resin casing.....	329
Register kit, space heaters.....	276	sheathing paper.....	380	Shake roof.....	376
Registers, ventilation.....	34-35	shingles.....	368-372	demolition.....	376
Reinforced concrete		tar usage.....	366	Shake siding.....	409
cast in place.....	108	tile.....	374	demolition.....	134
demolition.....	124-125	top coat.....	366	Shear panel, adhesives.....	25
footing.....	108	wood shakes.....	376	Sheathing	
foundations.....	109-110	wood shingles.....	377-380	applications, framing.....	183
slabs.....	111-112	Roofs, wood shingle.....	377-380	demolition.....	130
Reinforcing		staining.....	346	paper.....	380
cast in place concrete.....	111-112	Rosette plinth block		roof.....	225
concrete.....	106	base & base shoe.....	311	subfloor.....	226
concrete block.....	300-304	casing.....	309	wall.....	224
masonry.....	300-304	Rough carpentry, framing.....	182-229	Sheet flooring products, installation.....	359
Reinforcing ironworker, wages.....	11	beams.....	185-188	Sheet metal	
Reinforcing steel rods.....	112	blocking.....	188-189	access doors.....	384
Remodeling jobs, estimating.....	5	bracing.....	189	clothes dryer vent set.....	383
Repair estimate.....	5	bridging.....	190-191	demolition.....	132
example.....	8-9	columns.....	192	dormer louvers.....	383
Residential electrical work.....	164-165	demolition.....	127-134	flashing.....	381-382
Residential jobs, estimating.....	5	diagonal let-ins.....	189	foundation vents.....	383
Resilient flooring		dimension.....	185	gravel stop.....	382
demolition.....	138	fascia.....	192	roof edging.....	383
installed over concrete.....	360-361	girders.....	185-188	roof flashing.....	381-382
sheet products.....	359	headers.....	193-194	utility louvers.....	384
subfloor.....	362-363	joists.....	194-200	vents.....	383-384
tile products.....	359	ledgers.....	200	vertical chimney flashing.....	381
Resin flexible molding.....	328-329	lintels.....	193-194	Z bar flashing.....	381
oak grain.....	329	patio decking.....	201	Sheet metal worker	
Retaining walls.....	299-300	plates.....	201	crew rates.....	19
concrete.....	109-110	posts.....	192	wages.....	11
demolition.....	109-110	rafters.....	202-211	Sheet vinyl flooring.....	359
Ribblath.....	353	sheathing.....	224-226	demolition.....	138
metal.....	354	solid roof decking.....	212	Sheetrock.....	162-164
Ridge or hip application, roofing.....	371-372	studs.....	212-224	ceilings.....	163-164
Rigid conduit.....	165	Rough fence board, squared ends.....	172	demolition.....	163
Rigid foam insulation.....	286	Rough-in, bathtub.....	45	repair, paint preparation.....	338
Rigid insulating board.....	284-285	Running bond		sealer application.....	339
Risers, stair.....	443	adobe brick.....	299	sizing.....	338
Robe hook.....	39	concrete slump brick.....	305	tape joints.....	163
Rod, shower curtain.....	39	standard brick.....	294-297	walls.....	163-164
Roll insulation.....	277-278	textured screen block.....	305	Shelf	
Roll roofing.....	374	S		glass, bathroom.....	39
demolition.....	133	S4S molding.....	314-315	towel supply.....	40
Roll valley.....	377-380	oak.....	326	Shellac.....	341-342
Roll-up awnings.....	86	Sample Building Repair Estimate form.....	8	Shingle roofs, wood.....	377-380
Romex cable, wiring.....	165	Sanding		stain.....	346
Roof		hardwood flooring.....	268, 270	Shingle siding	
decking.....	212	paint preparation.....	337-338	aluminum.....	403
decking, demolition.....	130	Schedule, project.....	7	stain.....	346
edge flashing.....	383	Screeds, concrete.....	111	wood.....	410
edging.....	383	Screen doors		Shingles	
flashing.....	381-382	aluminum frame.....	159	asphalt/fiberglass.....	368-372
flashing, adjustable.....	461	demolition.....	135	demolition.....	368
insulation.....	284-285	wood.....	159	nailed.....	134, 368-372
sheathing.....	225	Screen mold, oak.....	325	roofing.....	368-372
strength.....	6	Screens, painting.....	345	tile.....	374
ventilators.....	32	Screw-worm garage door opener.....	233	wood, roofing.....	377-380
vents.....	383	Sealer, application		Shoe mold/trim.....	319, 323, 329
Roof top air conditioners.....	36	acoustical tile or panels.....	339	Shower	
Roof windows.....	440	sheetrock or plaster.....	339	bases/receptors.....	390-391
Roofer		Sectional-type garage doors		curtain rod.....	39
crew rates.....	18	aluminum.....	231	demolition.....	390
wages.....	11	fiberglass.....	231	fixtures.....	45, 68
Roofing.....	365	wood.....	233	Shower bases.....	390-391
aluminum.....	368	Security, job site.....	6	Shower doors	
asphalt composition shingles.....	368-372	Self-edge countertop, Formica.....	117	hinged.....	385-387
built-up.....	372-374	Self-flashing skylights.....	434-436	sliding.....	387-389
clay tile.....	374	Self-flashing skywindows.....	439	Shower floors, slip resistant.....	392-394
composition shingles.....	368	Selvage roll, mineral surfaced roll roofing.....	374	Shower modules, space saver.....	392-394
demolition.....	132-133	Service entrance cable.....	164	Shower stalls	
drip edge.....	383	711 molding		demolition.....	392
flashing.....	381-382	oak base.....	323	nonintegral.....	394
gravel stop.....	382	oak casing.....	322	two-wall models.....	393
membrane.....	372-374			Shower tub units.....	395
mineral surfaced roll.....	374				

ShowMe video.....	7	Slump block, concrete walls.....	304-305	Steel	
Shutters, exterior		Slump brick, concrete walls.....	305	bathtubs.....	44, 50
aluminum, louvered.....	396	Smith, A.O., water heaters.....	464-469	boilers.....	178-179
birch.....	397	Smoke detectors.....	167	gutters and downspouts.....	264-265
Cellwood.....	398	Soap dish.....	39	Steel doors	
fir.....	396	Soap holder.....	39	decorative, dual glazed.....	160
pine.....	396	Social Security.....	11	embossed raised panel.....	160
western hemlock.....	397	Socket, meter.....	164	flush.....	161
Shutters, painting.....	347	Softeners, water.....	472-473	French.....	161
Sidelites.....	147-148, 153	Soil type.....	6	garage doors.....	232
French.....	153, 161	Solar block, fiberglass.....	177	prehung package.....	161
Siding.....	399-410	Solar collectors.....	469-470	Steel posts, chain link fence.....	173, 175
aluminum.....	402	mounting kits.....	470	Steel reinforcing	
battens.....	401	storage tanks.....	471	concrete.....	110
bevel.....	404	Solar water heating systems.....	469-471	masonry.....	300-304
board and batten.....	408-409	Solid bridging.....	190-191	Steel sash, window glass.....	236-237
board on board.....	409	Solid core doors.....	157, 158-159	Steps, painting	
clapboard.....	399	Solid pine molding.....	308-317	cement.....	346
demolition.....	132-134	astragal.....	313	concrete.....	348
drop.....	406-407	base & base shoe.....	310-311	wood.....	345
furring strips.....	401	cap.....	313	Stick by stick estimating.....	5
hardboard.....	403	casing.....	308-309	Stiffeners.....	189
Masonite.....	403	chair rail.....	312	demolition.....	128
painting.....	346	cove.....	314	Stile and rail raised panel doors.....	149-150
pine.....	407	crown & cornice.....	312	Stone mason, wages.....	11
plywood.....	409	glass bead & screen.....	313	Stool & apron mold.....	322
shake.....	409	half round.....	314	Stops, molding.....	319
shingles.....	410	lattice.....	314-315	ogee, oak.....	324
vinyl.....	403	outside corner guard.....	312	ogee, pine.....	311
wood.....	404-405	panel & decorative molds.....	316	rounded edge, oak.....	324
Silestone countertops.....	120-121	quarter round.....	313	Storm windows, painting.....	345
Silicone caulking.....	90	Solid roof decking.....	212	Streamline molding.....	310
Sill assembly, door.....	146	Soundness of structure.....	6	casing, oak.....	322
Sill plates.....	201	Space heaters.....	276-277	Strip flooring, installation.....	267-268
Single top plate.....	201	Spas, Jacuzzi.....	440-442	Strip lighting.....	287
Sink cabinets		trim kit.....	442	Structural soundness.....	6
kitchen base.....	76-77	Special systems, electrical.....	166-168	Stucco.....	353-356
vanity.....	81-83	Spindle rails.....	332	demolition.....	137
Sinks		Spindles		exterior walls.....	356
bar.....	432	colonial design.....	330-331	installation.....	353
bathroom.....	411-427	Mediterranean design.....	331-332	painting.....	344, 347
countertop.....	424-426	planter design.....	330	Stucco mold.....	321
kitchen.....	427-431	rails.....	332	redwood.....	327
pedestal.....	414-420	western hemlock.....	330-332	Stud arrangement, framing.....	184
undercounter.....	413	Split rail fence.....	176	Studs	
utility.....	433	Spotlight, indoor.....	288	bracing.....	189
wall hung.....	420-424	Spring steel ductwork, A/C.....	30	demolition.....	130, 212-224
Site accessibility.....	6	Sprung cove molding.....	314	gable ends.....	217-221
Site work, demolition labor.....	123	Square surface area, paint coverage.....	336	horizontal blocking.....	188-189
base & base shoe.....	310	Stain.....	341	insulating.....	281-282
casing.....	309	Stainless steel countertops.....	121	LF of stick.....	212-213
Sizing application, paint preparation.....	338	Stainless steel sinks		LF of wall.....	221-224
Skirt board, stair.....	444	kitchen.....	431	SF of wall area.....	214-221
Skylights		Kohler Products.....	432	Subfloor	
acrylic dome.....	436-437	Stainwax, penetrating, hardwood floors.....	340	adhesive.....	24
fixed.....	434, 437	Stairs.....	443-446	demolition.....	131
low profile.....	436-437	balusters.....	443	sheathing.....	226
polycarbonate dome.....	434-435	balustrade, curved.....	446	Sub-purlins, glu-lam.....	260-261
self flashing.....	434-435	basement.....	444	Sunken/built-in bathtubs.....	44-45, 51-62
ventilating.....	435-437	box-type.....	444-445	remove.....	44, 67
Skywindows		carpeting.....	88	Supply shelf, towel.....	40
insulated glass.....	438-439	curved, oak.....	446	Surface repair, paint preparation.....	337-338
low profile.....	438-439	newels.....	443	Surface-mounted light fixtures.....	287-289
Slabs		nosing, mitered return.....	444	Suspended ceilings	
concrete.....	111-112	open type.....	445	complete systems.....	448
demolition.....	111, 125	railings.....	443	demolition.....	138, 448
Sledgehammer.....	123	risers.....	443	estimating materials.....	447
Sliding doors		shop fabricated.....	444-446	grid system components.....	450
aluminum frame.....	153-154	skirt board.....	444	installation procedures.....	447
closet.....	98-101	treads.....	444	panels only.....	449
French.....	154-155	Stalls, shower.....	392-394	Suspension mounted space heaters.....	275
glass.....	153-155	Standard brick.....	293-298	Swing door	
hardware.....	98-101	Standard drywall.....	162	cabinets.....	42-43
shower.....	387-389	Stapled ceiling/wall tile.....	23	shower.....	385-387
tub.....	387-390	Stationary slat blinds.....	397	Switchmats.....	167
Slip-resistant shower floors.....	392-394	Steam boilers.....	270-273	Symbols used in book.....	20

System components, A/C.....28-31
 System units, A/C.....35-37

T

Tape joints, drywall.....163
 Taping compounds, drywall.....162
 Tarkett sheet vinyl.....361, 363
 Taxable fringe benefits.....11
 Taxes, employer.....11
 Teak flooring.....269
 Techniques, estimating.....5, 6
 Telephone
 dialer.....167
 wiring.....168
 Television antenna wiring.....168
 Tempered glass.....238
 door.....153-154
 Terrazzo countertops.....121
 Terrazzo setter, wages.....11
 Thermostat wiring.....168
 3-step molding
 base & base shoe.....310
 casing.....308
 356 casing
 oak.....322
 pine.....309
 resin.....329
 Thresholds
 aluminum.....144
 oak.....142
 wood.....142
 Tile
 acoustical treatment.....22-23
 ceramic.....92-94, 115
 clay, roofing.....374
 demolition.....374
 glazed.....306
 installation.....359
 insulating.....21
 mineral fiber.....23
 painting.....344, 347
 quarry.....306
 resilient flooring.....360-363
 resilient flooring, demolition.....138
 shingles.....374
 Tile setter
 crew rates.....19
 wages.....11
 Tile setter helper, wages.....11
 Toilet roll holder.....40
 Toilets
 American Standard Products.....452-456
 floor mounted.....452-456
 Kohler Products.....453, 456
 one-piece, floor mounted.....451-453
 pressure-assisted.....454-456
 remove and reset.....451
 two-piece, floor-mounted.....453-456
 wall mounted.....456
 water saver models.....454-455
 Tongue & groove roof decking.....212
 Toothbrush holder.....39
 Top plates.....201
 Top set base, flooring.....364
 Total hourly cost, calculating.....11
 Towel
 bars.....40
 ladders.....40
 pins.....40
 rings.....40
 shelves.....40
 Track lighting.....288
 Track, sliding door.....102
 Track-type garage doors
 aluminum.....231
 fiberglass.....231

steel.....232
 wood.....233
 Tractor backhoe, excavation.....170
 Transformer, doorbell.....167
 Transmitters, garage door opener.....233
 Trash compactors.....458
 Treads, stair.....444
 Trenching.....170
 Triangular surface area, calculating
 paint coverage.....336
 Trim
 casing.....308-309
 demolition.....308
 finger joint pine.....317-322
 oak.....322-327
 oak grain resin.....329
 painting.....340, 342
 redwood.....327
 solid pine.....308-317
 Trim and molding.....307-334
 Trim kit, spa.....442
 Tri-view mirror, medicine cabinet.....41-42
 Truck driver, wages.....11
 Truss
 construction, W-type.....182
 demolition.....131
 shop fabricated, wood.....227-229
 Tub caulking.....90-91
 anti-algae.....91
 mildew resistant.....91
 Tub doors
 hinged.....385-387
 sliding.....390
 Tub, bath
 acrylic.....47-48, 51-62, 64-65
 antique.....46
 cast iron.....44-46
 combination tub/shower.....395
 demolition.....395
 enameled steel.....44
 fiberglass: see Acrylic
 free-standing.....44, 46
 recessed.....47-48
 remove and reset.....44
 rough-in.....45
 steel.....44
 sunken/built-in.....44-45, 51-67
 whirlpool.....44-45, 47-49, 51-67
 Two coat paint applications...342-344, 346-348
 cement base paint.....348
 enamel.....346-348
 exterior painting.....346-348
 interior painting.....342-343
 latex.....342-343
 stain.....348
 Two flue chimneys.....293-294
 2 round-edge casing.....308
 275 casing.....319

U

Undercounter sinks.....413
 Underlayment, particleboard.....349
 Unemployment insurance.....11
 Unfaced insulation.....277, 279, 281
 Unfinished closet doors.....95-97
 Unfinished hardwood plywood.....350-352
 Universal casing.....309
 resin.....328
 Urinals.....451, 457
 Utility closets, kitchen.....73
 Utility louvers, vents.....384
 Utility sinks, Kohler Products.....433

V

Valley roll.....372-374
 Vanity cabinets.....81-83
 marble top.....82

remove and reset.....83
 two2door.....82
 Variable volume dampers, A/C duct.....31
 Varnish.....341-342
 Veneer, brick.....297-298
 demolition.....125
 Vent chimney.....459-461
 damper.....459
 Ventilating skylights.....435-437
 Ventilating systems.....28-31
 Ventilation.....459-461
 residential.....33-34
 Ventilators
 attic.....33-34
 base.....35
 lay-down type.....34
 roof.....32-33
 round top.....461
 wall type.....33
 Vents.....383-384
 access doors.....384
 attic access.....384
 clothes dryer.....383
 dormer louvers.....383
 foundation.....383
 louver.....383-384
 utility louver.....384
 Vermiculite loose fill insulation.....283
 Vertical
 chimney flashing.....381
 dampers, A/C duct.....26
 reinforcing, concrete block.....301
 siding, dimensions.....400
 slide aluminum windows.....473-476
 Vertical crown molding, fiberglass.....178
 Vibrating plate compaction.....170
 Victorian casing, oak.....323
 Video, ShowMe.....7
 Vinyl
 base molding.....364
 gutters and downspouts.....265-266
 sheet flooring.....360-363
 siding.....404
 tile flooring.....360-363
 wallpaper.....462, 463
 wallpaper, demolition.....138
 Vinyl coated mineral fiber tile.....22-23
 Visual inspection.....7
 Vitreous china sinks
 American Standard
 Products.....411-413, 420-421
 bathroom.....411-424
 Kohler Products.....416-420, 421-424
 utility.....433
 Vitreous china toilets.....451-456
 Volume control dampers, A/C duct.....31
 V-grooved paneling.....350-352

W

Wage rates.....11
 all trades.....11
 craft compositions.....15-19
 Wainscot, ceramic tile.....94
 installation.....92
 Wall cabinets, kitchen.....78-81
 installation procedure.....69
 Wall heaters
 bathroom.....277
 furnace.....277
 recessed.....277
 space heaters.....275-276
 Wall hung bathroom sinks
 American Standard Products.....420-421
 Kohler Products.....421-424
 Wall insulation.....284-286
 demolition.....132

Wall lighting fixtures	289	demolition.....	135-136	columns.....	192
Wall molding, ceiling grid systems	450	double hung	497-499	demolition.....	185
Wall mounted urinals.....	457	garden.....	503-508	diagonal let ins	189
Wall outlets, wiring	165	horizontal slide.....	476-481	dimension.....	127-134
Wall sheathing.....	224	picture.....	499-502	fascia.....	192
adhesives.....	25-27	roof.....	440	girders.....	185-188
Wall type ventilators, attic	33	sky.....	438-439	hanger, joist	182
Wallboard		vertical slide	473-476	headers.....	193-194
demolition.....	137	wood.....	482-508	joists.....	194-200
drywall application.....	162	Wire lath	356	ledgers.....	200
Wallpaper	462-463	Wiring		lintels.....	193-194
demolition.....	138	burglary detection systems	166-167	patio decking.....	201
Walls		doorbell systems.....	167	plates.....	201
acoustical tile	22-23	electrical service	165	posts.....	192
adobe brick	299	fire alarm systems.....	167	rafters.....	202-211
brick veneer	297-298	food centers.....	181	sheathing.....	224-226
cavity, insulating.....	283-284	intercom systems.....	168	solid roof decking.....	212
cement, painting.....	348	outlets.....	165	studs.....	212-224
ceramic tile.....	94	range hoods	357-358	Wood lath	353
ceramic tile demolition	94	switches	165	Wood molding	
concrete block.....	299-300	telephone jacks	168	finger joint pine.....	317-322
framing.....	214-217	television antennas	168	oak.....	322-327
furring strips	193	thermostat	168	redwood	327
insulating.....	284-286	wall heaters, bathroom.....	277	solid pine	308-317
masonry, demolition.....	125-126	WM 374 casing.....	318	wood bullnose round corner	333-334
partition	214-217	Wood		Wood paneling	
plaster	355	columns.....	104, 192	demolition.....	131, 349
retaining	299-300	countertops, butcher block.....	122	hardboard.....	349-352
screen block.....	305	cupolas.....	122	particleboard	349
shower.....	392-394	decks.....	201	plywood.....	350-352
slump block.....	305	fences.....	171-173	Wood roofing	
slump brick.....	305	lath.....	354	accessories.....	380
stucco.....	356	patios.....	201	demolition.....	130, 133
studs.....	13	sash, window glass.....	236-237	dimensions.....	365
studs/plates	214-217	screen doors	159	shakes.....	377-380
Walnut flooring	269	shutters.....	396-397	shingles.....	377-380
Water closets.....	451-456	thresholds.....	144	Wood sheathing	
Water filters	463-464	windows.....	482-508	applications.....	183
soft water systems	473	Wood doors	150-153	board.....	224-225
Water heaters		Dutch.....	150-151	fiberboard.....	224
A.O. Smith.....	464-469	fire, natural birch	156	hardboard.....	226
accessories.....	471	frames, exterior	141	particleboard	226
cabinets/stands	469	French.....	152-153, 154-155	plywood.....	224-225
electric.....	464-467	garage doors.....	232-233	roof.....	225
gas.....	467-469	garden.....	153	subfloor	226
solar.....	469-471	hollow core.....	158	underlayment	226
Water softeners		interior.....	156-159	wall.....	224
Bruner	472-473	raised panel	151	Wood siding	
Calgon.....	472-473	screen	159	bevel.....	399
chemical feed pumps.....	473	sliding glass	154-155	board and batten.....	408-409
storage tanks	472	solid core.....	158-159	board on board.....	409
water filters.....	473	threshold	142	demolition.....	134
Water-resistant drywall.....	162-164	Wood flooring		dimensions.....	401
Wax, flooring	268-270	applications.....	267-270	drop.....	406-407
Weather protection, demolition.....	132	block.....	267	estimating.....	399
Weathercap	164	cleaning.....	337-338	installation	399
Weather vanes	122	finishing.....	342	plywood.....	409
Well cap, downspouts	265-266	fir.....	268	shakes.....	409
Well outlet, downspouts	265-266	maple	268	shingle siding	401, 410
Western hemlock		natural finish.....	342	vertical.....	408-409
shutters	397	oak	268-269	Wood steps, painting.....	345
spindles.....	330-332	painting, wood.....	343	Woodburning fireplaces.....	179
Whirlpool bath	44-45, 47-49, 51-67	parquet.....	269-270	Work triangle, kitchen.....	69
spa	440-442	sealing.....	340	Workers' compensation.....	11
White cement	114	stainwax.....	340	Workplace accessibility	5
Window		strip	267	W-truss	
molding, stool.....	315	teak	269	construction methods.....	182
painting.....	347	walnut.....	269	shop fabricated, wood.....	227-229
painting, finishing	341-342	waxing.....	342	X, Y, Z	
repair/reputty.....	344	yellow pine	268	XPS rigid foam insulation	286
unit air conditioners.....	37	Wood framing		X-type bridging	190
Windows	473-508	beams	185-188	Yellow pine flooring.....	268
aluminum.....	473-481	blocking.....	188-189	Z bar flashing.....	381
awning.....	482-485	bracing.....	189		
casement.....	485-496	bridging.....	190-191		

Practical References for Builders

Renovating & Restyling Older Homes

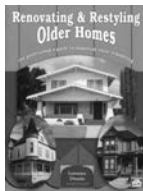

Any builder can turn a run-down old house into a showcase of perfection — if the customer has unlimited funds to spend. Unfortunately, most customers are on a tight budget. They usually want more improvements than they can afford — and they expect you to deliver. This book shows how to add economical improvements that can increase the property value by two, five or even ten times the cost of the remodel.

Sound impossible? Here you'll find the secrets of a builder who has been putting these techniques to work on Victorian and Craftsman-style houses for twenty years. You'll see what to repair, what to replace and what to leave, so you can remodel or restyle older homes for the least amount of money and the greatest increase in value.

416 pages, 8½ x 11, \$33.50

CD Estimator



CD Estimator (for Windows™) puts at your fingertips over 135,000 construction costs for new construction, remodeling, renovation & insurance repair, home improvement, framing & finish carpentry, electrical, concrete & masonry, painting, and plumbing & HVAC. Quarterly cost updates are available at no charge on the Internet. You'll also have the National Estimator program — a stand-alone estimating program for Windows™ that Remodeling magazine called a "computer wiz," and *Job Cost Wizard*, a program that lets you export your estimates to QuickBooks Pro for actual job costing. A 60-minute interactive video teaches you how to use this CD-ROM to estimate construction costs. And to top it off, to help you create professional-looking estimates, the disk includes over 40 construction estimating and bidding forms.

CD Estimator is \$149.50

National Renovation & Insurance Repair Estimator



Current prices in dollars and cents for hard-to-find items needed on most insurance, repair, remodeling, and renovation jobs. All price items include labor, material, and equipment breakouts, plus special charts that tell you exactly how these costs are calculated. Includes a free download of an electronic version of the book with *National Estimator*, a stand-alone Windows™ estimating program. Additional information and *National Estimator*

ShowMe tutorial video is available on our website under the "Support" dropdown tab.

488 pages, 8½ x 11, \$99.50. Revised annually

Also available as an eBook (PDF), \$49.75 at www.craftsman-book.com

Markup & Profit: A Contractor's Guide, Revisited



In order to succeed in a construction business, you have to be able to price your jobs to cover all labor, material and overhead expenses, and make a decent profit. But calculating markup is only part of the picture. If you're going to beat the odds and stay in business — profitably, you also need to know how to write good contracts, manage your crews, work with subcontractors and collect on your work. This book covers the business basics

of running a construction company, whether you're a general or specialty contractor working in remodeling, new construction or commercial work. The principles outlined here apply to all construction-related businesses. You'll find tried and tested formulas to guarantee profits, with step-by-step instructions and easy-to-follow examples to help you learn how to operate your business successfully. Includes a link to free downloads of blank forms and checklists used in this book.

336 pages, 8½ x 11, \$52.50

Also available as an eBook (ePub, mobi for Kindle), \$39.95 at www.craftsman-book.com

Construction Forms for Contractors



This practical guide contains 78 practical forms, letters and checklists, guaranteed to help you streamline your office, organize your jobsites, gather and organize records and documents, keep a handle on your subs, reduce estimating errors, administer change orders and lien issues, monitor crew productivity, track your equipment use, and more. Includes accounting forms, change order forms, forms for customers, estimating forms, field work forms, HR forms, lien forms, office forms, bids and proposals, subcontracts, and more. All are also on the CD-ROM included, in Excel spreadsheets, as formatted Rich Text that you can fill out on your computer, and as PDFs.

360 pages, 8½ x 11, \$48.50

eBook (PDF) also available; \$24.25 at www.craftsman-book.com

Paper Contracting: The How-To of Construction Management Contracting



Risk, and the headaches that go with it, have always been a major part of any construction project — risk of loss, negative cash flow, construction claims, regulations, excessive changes, disputes, slow pay — sometimes you'll make money, and often you won't. But many contractors today are avoiding almost all of that risk by working under a construction management contract, where they are simply a paid consultant to the owner, running the job, but leaving him the risk. This manual is the how-to of construction management contracting. You'll learn how the process works, how to get started as a CM contractor, what the job entails, how to deal with the issues that come up, when to step back, and how to get the job completed on time and on budget. Includes a link to free downloads of CM contracts legal in each state.

272 pages, 8½ x 11, \$55.50

eBook (PDF) also available; \$27.75 at www.craftsman-book.com

National Appraisal Estimator

An Online Appraisal Estimating Service. Produce credible single-family residence appraisals — in as little as five minutes. A smart resource for appraisers using the cost approach. Reports consider all significant cost variables and both physical and functional depreciation. For more information, visit www.craftsman-book.com/national-appraisal-estimator-online-software



Insurance Replacement Estimator

Insurance underwriters demand detailed, accurate valuation data. There's no better authority on replacement cost for single-family homes than the *Insurance Replacement Estimator*. In minutes you get an insurance-to-value report showing the cost of re-construction based on your specification. You can generate and save unlimited reports. For more details, visit www.craftsman-book.com/insurance-replacement-estimator-online-software



National Home Improvement Estimator

Current labor and material prices for home improvement projects. Provides manhours for each job, recommended crew size, and the labor cost for removal and installation work. Material prices are current, with location adjustment factors and free monthly updates on the Web. Gives step-by-step instructions for the work, with helpful diagrams, and home improvement shortcuts and tips from experts. Includes a free download of an electronic version of the book, and *National Estimator*, a stand-alone Windows™ estimating program. Additional information and *National Estimator* ShowMe tutorial video is available on our website under the "Support" dropdown tab.



568 pages, 8½ x 11, \$98.75. Revised annually

Also available as an eBook (PDF), \$49.38 at www.craftsman-book.com

Construction Contract Writer



Relying on a "one-size-fits-all" construction contract to fit your jobs can be dangerous — almost as dangerous as a handshake agreement. *Construction Contract Writer* lets you draft a contract in minutes that precisely fits your needs and the particular job, and meets state and federal requirements. You answer a series of questions — like an interview — to construct a legal contract for each project you take on. Anticipate where disputes could arise and settle them in the contract before they happen. Include the warranty protection you intend, the payment schedule, and create subcontracts from the prime contract by just clicking a box. Includes a feedback button to an attorney on the Craftsman staff to help should you need it — *No extra charge.*

\$149.95. Download *Construction Contract Writer* at <http://www.constructioncontractwriter.com>

Contractor's Guide to QuickBooks by Online Accounting

This book is designed to help a contractor, bookkeeper and their accountant set up and use QuickBooks Desktop specifically for the construction industry. No use re-inventing the wheel, we have used this system with contractors for over 30 years. It works and is now the national standard. By following the steps we outlined in the book you, too, can set up a good system for job costing as well as financial reporting.

156 pages, 8½ x 11, \$68.50

See checklist or go to www.craftsman-book.com **for other Quickbooks manuals and eBooks.**

Profits in Buying & Renovating Homes



Step-by-step instructions for selecting, repairing, improving, and selling highly profitable "fixer-uppers." Shows which price ranges offer the highest profit-to-investment ratios, which neighborhoods offer the best return, practical directions for repairs, and tips on dealing with buyers, sellers, and real estate agents. Shows you how to determine your profit before you buy, what "bargains" to avoid, and how to make simple, profitable, inexpensive upgrades.

304 pages, 8½ x 11, \$24.75

Insurance Restoration Contracting: Startup to Success



Insurance restoration — the repair of buildings damaged by water, fire, smoke, storms, vandalism and other disasters — is an exciting field of construction that provides lucrative work that's immune to economic downturns. And, with insurance companies funding the repairs, your payment is virtually guaranteed. But this type of work requires special knowledge and equipment, and that's what you'll learn about in this book. It covers fire repairs and smoke damage, water losses and specialized drying methods, mold remediation, content restoration, even damage to mobile and manufactured homes. You'll also find information on equipment needs, training classes, estimating books and software, and how restoration leads to lucrative remodeling jobs. It covers all you need to know to start and succeed as the restoration contractor that both homeowners and insurance companies call on first for the best jobs.

640 pages, 8½ x 11, \$69.00

eBook (PDF) also available; \$34.50 at www.craftsman-book.com

Craftsman eLibrary



Craftsman's eLibrary license gives you immediate access to 60+ PDF eBooks in our bookstore for 12 full months!

You pay only one low price. \$129.99.

Visit www.craftsman-book.com **for more details.**

Home Building Mistakes & Fixes



This is an encyclopedia of practical fixes for real-world home building and repair problems. There's never an end to "surprises" when you're in the business of building and fixing homes, yet there's little published on how to deal with construction that went wrong — where out-of-square or non-standard or jerry-rigged turns what should be a simple job into a nightmare. This manual describes jaw-dropping building mistakes that actually occurred, from disastrous misunderstandings over property lines, through basement floors leveled with an out-of-level instrument, to a house collapse when a siding crew removed the old siding. You'll learn the pitfalls the painless way, and real-world working solutions for the problems every contractor finds in a home building or repair jobsite. Includes dozens of those "surprises" and the author's step-by-step, clearly illustrated tips, tricks and workarounds for dealing with them.

384 pages, 8½ x 11, \$52.50

eBook (PDF) also available; \$26.25 at www.craftsman-book.com

Contractor's Survival Manual Revised



The "real skinny" on the down-and-dirty survival skills that no one likes to talk about — unique, unconventional ways to get through a debt crisis: what to do when the bills can't be paid, finding money and buying time, conserving income, transferring debt, setting payment priorities, cash float techniques, dealing with judgments and liens, and laying the foundation for recovery. Here you'll find out how to survive a downturn and the key things you can do to pave the road to success. Have this book as your insurance policy; when hard times come to your business it will be your guide.

336 pages, 8½ x 11, \$38.00

eBook (PDF) also available; \$19.00 at www.craftsman-book.com

National Construction Estimator



Current building costs for residential, commercial, and industrial construction. Estimated prices for every common building material. Provides manhours, recommended crew, and gives the labor cost for installation. Includes a free download of an electronic version of the book with *National Estimator*, a stand-alone Windows™ estimating program. Additional information and *National Estimator ShowMe* tutorial video is available on our website under the "Support" dropdown tab.

672 pages, 8½ x 11, \$97.50. Revised annually

Also available as an eBook (PDF), \$48.75 at www.craftsman-book.com

Building Code Compliance for Contractors & Inspectors



An answer book for both contractors and building inspectors, this manual explains what it takes to pass inspections under the 2009 *International Residential Code*. It includes a code checklist for every trade, covering some of the most common reasons why inspectors reject residential work — footings, foundations, slabs, framing, sheathing, plumbing, electrical, HVAC, energy conservation and final inspection. The requirement for each item on the checklist is explained, and the code section cited so you can look it up or show it to the inspector. Knowing in advance what the inspector wants to see gives you an (almost unfair) advantage. To pass inspection, do your own pre-inspection before the inspector arrives. If your work requires getting permits and passing inspections, put this manual to work on your next job. If you're considering a career in code enforcement, this can be your guidebook.

8½ x 11, 232 pages, \$32.50

eBook (PDF) also available; \$16.25 at www.craftsman-book.com

Builder's Guide to Room Additions



How to tackle problems that are unique to additions, such as requirements for basement conversions, reinforcing ceiling joists for second-story conversions, handling problems in attic conversions, what's required for footings, foundations, and slabs, how to design the best bathroom for the space, and much more. Besides actual construction, you'll even find help in designing,

planning, and estimating your room addition jobs.

352 pages, 8½ x 11, \$34.95

Estimating Home Building Costs, Revised



Estimate every phase of residential construction from site costs to the profit margin you include in your bid. Shows how to keep track of manhours and make accurate labor cost estimates for site clearing and excavation, footings, foundations, framing and sheathing finishes, electrical, plumbing, and more. Provides and explains sample cost estimate worksheets with complete instructions for each job phase. This practical guide to estimating home construction costs has been updated with digital *Excel* estimating forms and worksheets that ensure accurate and complete estimates for your residential projects. Enter your project information on the worksheets and *Excel* automatically totals each material and labor cost from every stage of construction to a final cost estimate worksheet. Load the enclosed CD-ROM into your computer and create your own estimate as you follow along with the step-by-step techniques in this book.

336 pages, 8½ x 11, \$38.00

eBook (PDF) also available; \$19.00 at www.craftsman-book.com

Home Inspection Handbook

Every area you need to check in a home inspection – especially in older homes. Twenty complete inspection checklists: building site, foundation and basement, structural, bathrooms, chimneys and flues, ceilings, interior & exterior finishes, electrical, plumbing, HVAC, insects, vermin and decay, and more. Also includes information on starting and running your own home inspection business.

324 pages, 5½ x 8½, \$29.95

Drafting House Plans



Here you'll find step-by-step instructions for drawing a complete set of house plans for a one-story house, an addition to an existing house, or a remodeling project. This book shows how to visualize spatial relationships, use architectural scales and symbols, sketch preliminary drawings, develop detailed floor plans and exterior elevations, and prepare a final plot plan. It even includes

code-approved joist and rafter spans and how to make sure that drawings meet code requirements.

188 pages, 8½ x 11, \$34.95

Concrete at Home

Build artistic custom concrete floors, cabinets, countertops, sinks, dividers, fireplaces, mantle pieces and more. In the pages of this 216-page, four-color book you'll find hundreds of ideas for ways to use concrete on the job. You'll learn how to custom design, pour, finish, and seal one-of-a-kind custom interior and exterior floors. Includes information on admixtures, crack control, custom finishes, self-leveling compounds, and reinforcement techniques. Shows how to apply inlays, linework, and stamps and finishes to concrete floors. Explains how to create custom concrete countertops and sinks. Illustrates the fundamentals of concrete wall design, including innovative uses for concrete block, applying color and texture on walls, using ties, rebar, and forms for walls. How to design, form and place fireplace surrounds, water pieces, columns, and more from concrete.

216 pages, 9 x 11, \$32.00

How to Succeed With Your Own Construction Business

Everything you need to start your own construction business: setting up the paperwork, finding the jobs, advertising, using contracts, dealing with lenders, estimating, scheduling, finding and keeping good employees, keeping the books, and coping with success. If you're considering starting your own construction business, all the knowledge, tips, and blank forms you need are here.

336 pages, 8½ x 11, \$28.50

eBook (PDF) also available, \$14.25 at www.craftsman-book.com

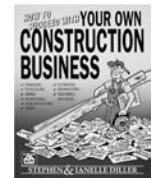

Rough Framing Carpentry

If you'd like to make good money working outdoors as a framer, this is the book for you. Here you'll find shortcuts to laying out studs; speed cutting blocks, trimmers and plates by eye; quickly building and blocking rake walls; installing ceiling backing, ceiling joists, and truss joists; cutting and assembling hip trusses and California fills; arches and drop ceilings — all with production line procedures that save you time and help you make more money. Over 100 on-the-job photos of how to do it right and what can go wrong.

304 pages, 8½ x 11, \$26.50

National Building Cost Manual

Square-foot costs for residential, commercial, industrial, military, schools, greenhouses, churches and farm buildings. Includes important variables that can make any building unique from a cost standpoint. Quickly work up a reliable budget estimate based on actual materials and design features, area, shape, wall height, number of floors, and support requirements. Now includes free download of Craftsman's easy-to-use software that calculates total in-place cost estimates or appraisals. Use the regional cost adjustment factors provided to tailor the estimate to any jobsite in the U.S. Then view, print, email or save the detailed PDF report as needed.

280 pages, 8½ x 11, \$88.00. Revised annually

eBook (PDF) also available, \$44.00 at www.craftsman-book.com



National Electrical Estimator

This year's prices for installation of all common electrical work: conduit, wire, boxes, fixtures, switches, outlets, loadcenters, panelboards, raceway, duct, signal systems, and more. Provides material costs, manhours per unit, and total installed cost. Explains what you should know to estimate each part of an electrical system. Includes a free download of an electronic version of the book with *National Estimator*, a stand-alone Windows™ estimating program. Additional information and *National Estimator* ShowMe tutorial video is available on our website under the "Support" dropdown tab.

552 pages, 8½ x 11, \$97.75. Revised annually

eBook (PDF) also available, \$48.88 at www.craftsman-book.com



National Painting Cost Estimator

A complete guide to estimating painting costs for just about any type of residential, commercial, or industrial painting, whether by brush, spray, or roller. Shows typical costs and bid prices for fast, medium, and slow work, including material costs per gallon, square feet covered per gallon, square feet covered per manhour, labor, material, overhead, and taxes per 100 square feet, and how much to add for profit. Includes a free download of an electronic version of the book, with *National Estimator*, a stand-alone Windows™ estimating program. Additional information and *National Estimator* ShowMe tutorial video is available on our website under the "Support" dropdown tab.

448 pages, 8½ x 11, \$98.00. Revised annually

Also available as an eBook (PDF), \$49.00 at www.craftsman-book.com



National Plumbing & HVAC Estimator

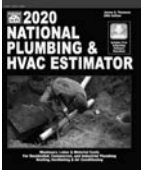

Manhours, labor and material costs for all common plumbing and HVAC work in residential, commercial, and industrial buildings. You can quickly work up a reliable estimate based on the pipe, fittings and equipment required. Every plumbing and HVAC estimator can use the cost estimates in this practical manual.

Sample estimating and bidding forms and contracts also included. Explains how to handle change orders, letters of intent, and warranties. Describes the right way to process submittals, deal with suppliers and subcontract specialty work. Includes a free download of an electronic version of the book with *National Estimator*, a stand-alone Windows™ estimating program. Additional information and *National Estimator ShowMe* tutorial video is available on our website under the "Support" dropdown tab.

480 pages, 8½ x 11, \$98.25. Revised annually

eBook (PDF) also available, \$49.13 at www.craftsman-book.com

Easy Scheduling

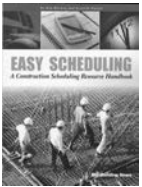

Easy Scheduling presents you with a complete set of "real world" scheduling tools that are specifically tailored to meet the needs of small- to medium-sized construction businesses. Step by step, it shows you how to use Microsoft Project to build a schedule that will synchronize everyone's efforts into an organized system that becomes the foundation of all planning and communication for all your jobs. You'll see how to establish realistic project goals, set checkpoints, activities, relationships and time estimates for each task, as well as establish priorities. You'll learn how to create a project flowchart to keep everyone focused and on track, and see how to use CSI (Construction Specification Institute) coding to organize and sort tasks, methods, and materials across multiple projects. If you want an easy way to schedule your jobs, Microsoft Project and Easy Scheduling is the answer for you. (Does not include Microsoft Project.)

316 pages, 8½ x 11, \$59.95. Published by BNI.

Basic Engineering for Builders

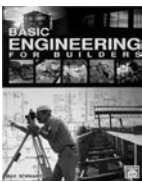

This book is for you if you've ever been stumped by an engineering problem on the job, yet wanted to avoid the expense of hiring a qualified engineer. Here you'll find engineering principles explained in non-technical language and practical methods for applying them on the job. With the help of this book you'll be able to understand engineering functions in the plans and how to meet the requirements, how to get permits issued without the help of an engineer, and anticipate requirements for concrete, steel, wood and masonry. See why you sometimes have to hire an engineer and what you can undertake yourself: surveying, concrete, lumber loads and stresses, steel, masonry, plumbing, and HVAC systems. This book is designed to help you, the builder, save money by understanding engineering principles that you can incorporate into the jobs you bid.

400 pages, 8½ x 11, \$39.50

eBook (PDF) also available; \$19.75 at www.craftsman-book.com

Wiring a House 5th Edition

Wiring a House: 5th Edition, is a must-have reference on home wiring for homeowners, electricians, and apprentices. You'll find all the information is updated to the latest electrical code and contains significant revisions that impact residential work. Written by a master electrician with nearly 40 years of experience. Contains 350 full-color photographs and 120 instructive illustrations.

364 pages, 8½ x 11, \$24.95

Craftsman's Construction Installation Encyclopedia

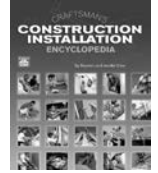

Step-by-step installation instructions for just about any residential construction, remodeling or repair task, arranged alphabetically, from Acoustic tile to Wood flooring. Includes hundreds of illustrations that show how to build, install, or remodel each part of the job, as well as manhour tables for each work item so you can estimate and bid with confidence. Also includes a CD-ROM with all the material in the book, handy look-up features, and the ability to capture and print out for your crew the instructions and diagrams for any job.

792 pages, 8½ x 11, \$65.00

Also available as an eBook (PDF), \$32.50 at www.craftsman-book.com

Renovation 5th Edition (Taunton)

The "bible" for home renovators for over 35 years, Renovation has now been completely revised and updated to reflect the new realities of planning carefully, spending wisely, maximizing space, and building durably. Covers every stage of home remodeling from start to finish, and reflects the new realities of planning carefully, spending wisely, maximizing space and building durably.

648 pages, 8½ x 11, \$29.95

Roofing Construction & Estimating

Installation, repair and estimating for nearly every type of roof covering available today in residential and commercial structures: asphalt shingles, roll roofing, wood shingles and shakes, clay tile, slate, metal, built-up, and elastomeric. Covers sheathing and underlayment techniques, as well as secrets for installing leakproof valleys. Many estimating tips help you minimize waste, as well as insure a profit on every job. Troubleshooting techniques help you identify the true source of most leaks. Over 300 large, clear illustrations help you find the answer to just about all your roofing questions.

448 pages, 8½ x 11, \$38.00

eBook (PDF) also available, \$19.00 at www.craftsman-book.com

Finish Carpenter's Manual

Everything you need to know to be a finish carpenter: assessing a job before you begin, and tricks of the trade from a master finish carpenter. Easy-to-follow instructions for installing doors and windows, ceiling treatments (including fancy beams, corbels, cornices and moldings), wall treatments (including wainscoting and sheet paneling), and the finishing touches of chair, picture, and plate rails. Specialized interior work includes cabinetry and built-ins, stair finish work, and closets. Also covers exterior trims and porches. Includes manhour tables for finish work, and hundreds of illustrations and photos.

208 pages, 8½ x 11, \$22.50

Drywall, Revised & Updated, 4th Edition with DVD

This revised version of Drywall gives readers important information on new tools and materials and techniques that the author has field-tested since the last revision in 2008. For the first time, the book also includes a bound-in DVD with tips and techniques for hassle-free drywall installation. This new edition offers the very latest information with the familiar easy-to-use format that made the first three editions such great successes. In this colorful, informative book you'll find everything you've ever wanted to know about drywall installation – starting from how to plan the job, through estimating materials, to the types of tools and materials available today.

233 pages, 9¾ x 10 7/8, \$21.95



Download all of Craftsman's most popular costbooks for one low price with the Craftsman Site License. www.craftsmansitelicense.com



Craftsman Book Company
6058 Corte del Cedro
Carlsbad, CA 92011

Call me.
1-800-829-8123
Fax (760) 438-0398

In A Hurry?

We accept phone orders charged to your
 Visa, MasterCard, Discover or American Express

Card _____
Exp. date _____ CVV# _____ Initials _____

Order online <http://www.craftsman-book.com>
Free on the Internet! Download any of Craftsman's
estimating costbooks for a 30-day free trial! www.craftsman-book.com

Tax Deductible: Treasury regulations make these references tax deductible
when used in your work. Save the canceled check or charge card statement
as your receipt.

Name _____
e-mail address (for order tracking and special offers) _____
Company _____
Address _____
City/State/Zip _____ This is a residence
Total enclosed _____ (In California add 7.5% tax)

*Free Media Mail shipping, within the US
when your check covers your order in full.*

10-Day Money Back Guarantee

- 39.50 Basic Engineering for Builders
- 34.95 Builder's Guide to Room Additions
- 32.50 Building Code Compliance for Contractors & Inspectors
- 149.50 CD Estimator
- 32.00 Concrete at Home
- 48.50 Construction Forms for Contractors
- 68.50 Contractor's Guide to QuickBooks by Online Accounting
- 57.00 Contractor's Guide to QuickBooks Pro 2010
- 56.50 Contractor's Guide to QuickBooks Pro 2009
- 54.75 Contractor's Guide to QuickBooks Pro 2008
- 53.00 Contractor's Guide to QuickBooks Pro 2007
- 49.75 Contractor's Guide to QuickBooks Pro 2005
- 48.50 Contractor's Guide to QuickBooks Pro 2004
- 47.75 Contractor's Guide to QuickBooks Pro 2003
- 46.50 Contractor's Guide to QuickBooks Pro 2002
- 45.25 Contractor's Guide to QuickBooks Pro 2001
- 38.00 Contractor's Survival Manual Revised
- 65.00 Craftsman's Construction Installation Encyclopedia
- 34.95 Drafting House Plans
- 21.95 Drywall, Revised & Updated, 4th Edition with DVD
- 59.95 Easy Scheduling
- 38.00 Estimating Home Building Costs, Revised
- 22.50 Finish Carpenter's Manual
- 52.50 Home Building Mistakes & Fixes
- 29.95 Home Inspection Handbook
- 28.50 How to Succeed With Your Own Constr Business
- 69.00 Insurance Restoration Contracting: Startup to Success
- 52.50 Markup & Profit: A Contractor's Guide, Revisited
- 88.00 Natl. Building Cost Manual w/FREE Natl. Est. Download
- 97.50 Natl. Construction Estimator w/FREE Natl. Est. Download
- 97.75 Natl. Electrical Estimator w/FREE Natl. Est. Download
- 98.75 Natl. Home Improvement Est. w/FREE Natl. Est. Download
- 98.00 Natl. Painting Cost Estimator w/FREE Natl. Est. Download
- 98.25 Natl. Plumbing & HVAC Estimator w/FREE Natl. Est. Download
- 99.50 Natl. Renovation & Ins. Repair Est. w/FREE Natl. Est. Download
- 55.50 Paper Contracting: The How-To of Constr Mgmt Contracting
- 24.75 Profits in Buying & Renovating Homes
- 33.50 Renovating & Restyling Older Homes
- 29.95 Renovation 5th Edition
- 38.00 Roofing Construction & Estimating
- 26.50 Rough Framing Carpentry
- 24.95 Wiring a House 5th Edition
- 98.50 Natl. Repair & Remodeling Est. w/FREE Natl. Est. Download

Prices subject to change without notice

Buy this title complete here: <http://bit.ly/2MrQ6a1>

Construction Contract Writer Download

www.ConstructionContractWriter.com



Consumer protection laws in every state put residential construction contractors at a disadvantage. Leave any of the required notices out of your contract and you risk a fine or even jail time.

California and **Oregon** contractors who omit a notice risk losing their license.
Pennsylvania's Home Improvement Act requires a long list of disclosures.
Florida levies a \$500 fine for omitting the recovery fund notice.
Illinois imposes a fine of \$2,500 for starting work without a contract.
Massachusetts contracts have to comply with MA General Laws 142A.
New Jersey makes defective contracts punishable as consumer fraud.
New York levies a fine of up to \$2,500 for omitting required notices.
Texas requires several pages of contract disclosures for residential work.
Virginia imposes a 5-year warranty unless the contract disclaims warranties.
Many states prohibit arbitration if the contract omits an arbitration notice.
27 states require a home solicitation act notice in the contract.
50 states require the Reg Z notice for work on an owner-occupied home.
50 states require special disclosures if the job includes thermal insulation.



In every state, the construction contractor is liable for any defect in a residential construction contract. The property owner has no risk at all.

Construction Contract Writer ensures that you comply with both state and federal law on every job – residential, commercial, industrial or public works subcontract.

Single-state edition includes updates for three years, \$149.95

When you download, use promo code 2020nrr and pay only \$127.46

Craftsman's eLibrary

Get 100+ eBooks all for one price!

Craftsman's eLibrary license gives you immediate access to over 75 PDF eBooks in our bookstore for 12 full months! You pay only one low price.
\$129.99.



- Accounting & finance
- Building codes
- Electrical
- Excavation & grading
- Estimating & bidding
- Plumbing & HVAC
- Business & office management
- Concrete
- Exam preparation
- Engineering
- Kitchen design
- Remodeling & restoration

For a full listing, visit the eBooks category link at www.craftsman-book.com in the Product Directory at the left side of the page.

Craftsman eBooks are digital versions of the print editions in text-searchable, PDF format. Craftsman eBooks are for use in the freely distributed Adobe Reader. Get Adobe Reader.

This eLibrary license authorizes your personal use on three devices. Return to this site at any time to get additional downloads or repeat any download.

Buy similar Craftsman Book Co. titles here: <https://www.Craftsman-Book.com>